Local Weather

Friday	Saturday	Sunday
Hi 89° Lo 68°	Hi 87° Lo 69°	Hi 85° Lo 67°

Heritage Days Schedule ..... Page 2
Milford Youth Minister ..... Page 5
Joyce Hester ..... Page 10
Augusta Golf Team ..... Page 11

THE BRACKEN COUNTY NEWS

PUBLISHED IN BRACKEN COUNTY, BY BRACKEN COUNTIANS, FOR BRACKEN COUNTIANS IN THE COUNTY SEAT

Volume LXXXIII | Number 21 | Brooksville, Kentucky | Thursday, August 30, 2012 | Single Copy - 50¢

Extended alcohol sales hours fails due to lack of a second

Members of the Bracken County Fiscal Court again faced the issue of extended hours for alcohol sales at this past Wednesday's meeting. Frank Baker, owner of Rooster's in Milford again asked magistrates to vote for the extended hours that would bring his establishments alcohol sales in line with that of the city of Augusta's businesses. Currently, a ordinance handling alcohol sales in the county requires sales to end at midnight. However, because the city of Augusta is a class 4 city, alcohol sales are allowed until 1 a.m. Mr. Baker asked for the extended hours to create equality across the county.

Several citizens rose to speak out against the extension of alcohol sales citing such issues as extended response time for medical personnel and law enforcement in the event of an alcohol related crash, due to Mr. Baker's establishment being near the border of Bracken and Pendleton County. The isolated location means response time would be closer to twenty minutes or longer than in Augusta where response time would be less than 10 minutes. As each person spoke they asked the magistrates to make smart decisions while others asked they consider more than the "church people" who were highly represented at the meeting. County Attorney Michael Clark ended the discussion with statistics he had accumulated over an 18 month period from court appearances in Bracken Co. District Court. Those being that as the day went on, DUI's increased as did the level of intoxication. Example from 3-6 p.m. 4 DUI's; 6-9 p.m. 15 DUI's with an average BAC (Blood Alcohol Content) of .146; 9 p.m. - 12 a.m. 20 DUI's with an average BAC of .157 and from 12-3 a.m. 18 DUI's with a BAC of .163.

After listening to the discussion Brooksville Magistrate John Corlis made motion to accept the extended hours. With several minutes of no second motion, the issue failed.

Rep. Denham visits the Brooksville Food Pantry during food distribution

Rep. Mike Denham visited the Food Pantry of the Brooksville Baptist Church on Tues., Aug. 21, to hear from constituents struggling with food insecurity and to see Kentucky-grown produce from the Farms to Food Banks program distributed.

The Food Pantry has been a constant source of much needed supplemental food items for several families in Bracken County. This event helped 240 families and affected 969 people. Both these numbers reflect the largest amount of clients served in any month prior. This was also the third time they set records for the number of clients helped this year. Pastor Tony Cox says, "these numbers confirm that needs are growing in the area". The Food Pantry is located at the Brooksville Baptist Church at 136 W. Miami Street.

Pictured left to right are: Rep. Mike Denham; Executive Director of the Kentucky Association of Food Banks, Tamara Sandberg; Tony Cox, Pastor of the Brooksville Baptist Church; President/CEO of Freestore Foodbank, Kurt Reiber; and Richard Badger, Director of the Brooksville Food Pantry.

The Farms to Food Banks program increases access to fresh produce among Kentucky's food-insecure households, including the 17% of Bracken Co. residents who don't always know where their next meal will come from. The Kentucky Association of Food Banks purchases surplus and Number 2 grade produce for distribution free of charge to individuals in need. The produce is distributed by association member Freestore Foodbank to its partner agencies such as Brooksville Baptist Church. Farms to Food Banks increases cash flow for Kentucky's farmers and provides fresh, healthy produce to hungry Kentuckians.

The Kentucky Association of Food Banks is comprised of seven food banks that reach all 120 counties of Kentucky and serve an estimated 1 in 7 of all Kentuckians annually. Last year, members distributed 50.9 million pounds of food and grocery products to over 1,000 charitable feeding agencies such as pantries, soup kitchens, and shelters.

PrimaryPlus-Bracken breaks ground for 2,700 square foot expansion project

On Friday, August 24th, PrimaryPlus-Bracken welcomed many to put on their hard hats, grab a shovel and break ground, as they celebrated the expansion of their 1551 Augusta-Chatham Rd. healthcare facility. The 2,700 sq. ft. expansion project will allow the federally qualified health center to have space for digital x-ray equipment, a larger emergency/procedure room, conference room and physician office space. In turn, the extra space will allow PrimaryPlus to expand on their mission of Quality, Advanced, Affordable Healthcare offering residents of Bracken and surrounding counties with extended office hours, urgent-care like services and more.

Pictured left to right are: Robbie Roquemore of Trace Creek Construction, Lindsay Phillips - Loan Officer/AG Specialist at Buffalo Trace Area Development District; Dana Tucker, APRN—Women's Health Nurse Practitioner PrimaryPlus; Darin Schweickart of DS2 Architects; Tara Jefferson - Office Manager of PrimaryPlus- Bracken; Thomas Meyers, MD - Physician, PrimaryPlus- Bracken; Steve Neus, MD - Physician, PrimaryPlus- Bracken; Doris (Dee) Wolffram - wife of David P. Wolffram; Jerry Ugrin, CEO of PrimaryPlus; Jack Covert of Trace Creek Construction; Earl Bush, BC Judge Executive; Elwood Howe, USDA Rural Development; Clark Hennessey – Augusta West Magistrate; Jeremy Florence – Germantown City Commissioner; and Dennis Jefferson – Germantown Magistrate.

PrimaryPlus and its staff surrounded by dignitaries, community leaders and patients kicked off the ceremony with a welcome address and overview of the project's mission by PrimaryPlus CEO, Jerry Ugrin. Ugrin stated that in 2009 when PrimaryPlus acquired the Bracken County space that he knew great things were to come for its future and that this groundbreaking was proof of that. He thanked all those that believed in PrimaryPlus' mission and vision and it is because of them that this project is possible. Bracken County Judge Executive, Earl Bush, also spoke thanking the organization for their commitment to healthcare in the county. Senator Robin Webb, although not able to be present for the event, sent a statement sharing her excitement for the new addition. Also, speaking was Mr. Elwood Howe of USDA Rural Development. Mr. Howe expressed his enthusiasm for the project on behalf of his organization.

The ceremony concluded with a heart-felt address by Steve Neus, MD. Dr. Neus who is a physician with PrimaryPlus-Bracken expressed his sincere gratitude to everyone involved on the project, but reminded guests that this project was bigger than just concrete, brick and metal. This project was a dream made possible because of one of PrimaryPlus' patients… David P. Wolffram, who was not only a patient of Dr. Neus but a friend! David Wolffram passed away in May of this year after a battle with cancer. He believed strongly in the mission of PrimaryPlus, he believed in their staff, he believed in the importance of quality, affordable healthcare but also he believed in his community. David told Dr. Neus of his vision many times and encouraged Dr. Neus that one day, PrimaryPlus-Bracken would have a digital x-ray, more space and more equipment so that they could continue to carry out their mission…bigger and better. Upon, Mr. Wolffram's passing his family honored his wishes by donating to PrimaryPlus' expansion project helping to buy many of the supplies and equipment for the new building. The new building will honor David P. Wolffram's legacy and memory. David's wife, Doris, was present for the groundbreaking.

The expansion of PrimaryPlus-Bracken would not be possible without the help of several organizations including USDA Rural Development, Buffalo Trace Area Development District, Peoples Bank, Johnson Trust Company and of course the family of David P. Wolffram. The new addition was designed by DS2 Architects with construction being handled by Trace Creek Construction. Tentatively the opening date for the new addition will be in late fall.

Judge Walton issues letter of resignation

In a letter dated August 21, 2012, Judge W. Todd Walton Jr., expressed his intent to resign as District Judge for the 19th Judicial District that encompasses Bracken, Fleming and Mason County. Walton cites health and increased family responsibility as his reason for deciding to resign before his term is up at the end of 2014. He had previously decided not to run for re-election. With his resignation, a Senior Status Judge will be assigned in the interim to handle District Court cases in Bracken, Fleming and Mason, until a new District Judge is appointed.

Free child seat inspection at Jim's Auto Outlet

Program aims to keep Kentucky's children safe

The Kentucky Office of Highway Safety is partnering with the Bracken County Health Department to sponsor a free child safety seat inspection at Jim's Auto Outlet, at 492 Brooksville-Germantown Road outside of Brooksville, on Thursday, Sept. 6 from 3 p.m. to 6 p.m. EDT. Nationally certified child passenger safety technicians educate participants on correct installation and usage and check for recalls or damage to the seat.

Attendees should allow approximately 20 minutes per seat.

National Highway Traffic Safety Administration statistics show over 90 percent of child safety seats in the United States are installed incorrectly. When used correctly, child safety seats are 71 percent effective in reducing infant fatalities, 67 percent effective in reducing the need for hospitalization and 54 percent effective in reducing fatalities for children 1 to 4.

The Historic and Picturesque City of Augusta, Kentucky Welcomes You To Their

2012 Heritage Days

Labor Day Weekend

Friday, August 31st - Monday, Sept. 3rd

FRIDAY, August 31st

1:00 PM Vendor Set-Up
5:00 PM Vendors Open for Business
5:00 PM Ohio Valley Petting Zoo - *Sponsored by: City of Augusta*
5:00 PM Old Town Square for Kids Opens - Party Time Inflatables, Rock Climbing & Kiddie Carnival Games
6:00 PM Registration - Potato Sack Races - *Sponsored by: Moore & Parker Funeral Home*
Open to Little Taters - ages 3 to 6, and Big Taters - Ages 7 to 10
7:00 PM Potato Sack Races
8-10:30 PM *Augusta Heritage Days proudly presents:*
INSIDE OUT at the Bandstand
Bring your lawn chair or blanket and enjoy the show - FREE Show
Sponsored by: Carota's Pizza, Reynold's Pharmacy

SATURDAY, SEPTEMBER 1st

10:00 AM Vendors Open for Business
10:00 AM Ohio Valley Petting Zoo - *Sponsored by: City of Augusta*
10:00 AM Old Town Square for Kids Opens - *Party Time Inflatables, Rock Climbing & Kiddie Carnival Games*
1 - 5:00 PM Historic Jail Tours - *Sponsored by: Bracken Co. Historical Society*
1 - 3:30 PM Heritage Days Pet Show - Appelman Park - Open to all pets: Dogs, Cats, Pigs, Fish, Turtles, etc.
1:00 PM Corn Hole Tournament Registration - Appelman Park - Registration Fee $20.00 per team.
1:30 PM Corn Hole Tournament - All Registration fees paid to winners/runners up.
Minimum payout $200.00. *Sponsored by: Augusta Pub, Parkview Inn, Dave's Body Shop*
5:00 PM AHS Alumni Meeting and Dinner - AHS Gym
8:00 PM AHS Alumni Dance - Corner Cafe` - Admission Charges
8 - 10:00 PM Augusta Rotary Club proudly presents "HOT WAX" - *A Vegas Style Show Band playing 1950's & 60's - Bandstand*
VIP SEATING is $10 per seat around the stage and beside the Beer Garden FREE lawn seating in the back - bring your favorite chair!!!
Sponsored by: Bob & Carolyn Wehling, Augusta; Rotary Club, Riverside Tractor, K's IGA; Augusta General Store, Parkview Inn Restaurant, First National Bank of Brooksville

SUNDAY, SEPTEMBER 2nd

9:00 AM Antique & Custom Car Show Registration - River Park
10:00 AM Vendors Open for Business
10:00 AM Ohio Valley Petting Zoo - *Sponsored by: City of Augusta*
10:00 AM *Old Town Square for Kids Opens - Party Time Inflatables, Rock Climbing & Kiddies Carnival Games*
12:00 PM Antique & Custom Car Show - River Park
12:00-5:00 PM *FREE Trolley Shuttle between Car Show, Festival & House Tours.*
Sponsored by: Small Town Gift Shop
12:00-4:00 PM NEW EVENT - Hot Wheels Car Show and Swap Meet - River Park
Sponsored by: Inside Out Band
Awards & Prizes will be given. OPEN TO ALL AGES - NO ENTRY FEE.
Car entries will be judged on:
1. Condition. If packages, package will be taken into consideration.
2. Rarity 3. Judges personal opinions, likes & dislikes
Entry classes: 1968-1980; 1981-1990; 1991-2000; 2001-2012
12- 9:00 PM NEW EVENT - Heritage & History Scavenger Hunt
Pick up check list starting @ Noon @ Rotary Concession trailer & they must be returned by 9 PM. Drawing will take place on Monday. FREE & OPEN TO ALL AGES!!! PRIZE MONEY AWARDED!!! *Sponsored by: Augusta Rotary Club*
1-5:00 PM Historic Jail Tours - *Sponsored by: Bracken County Historical Society*

***PAGEANT INFORMATION ***

6:00 PM Registration - Baby, Tiny, Little Miss & Mister ... NO COUPLES - Bandstand
Baby Little Miss & Mister Contest - 1 1/2 - 3 (until 3rd Birthday)
Tiny Little Miss & Mister Contest - 3 - 4
Little Miss & Mister Contest - ages 5 - 7. *Sponsored by: Kevin's Kar Kare*
Miss Pre-Teen Heritage Days - ages 8 - 12. *Sponsored by: Kevin's Kar Kare*
Miss Teen Heritage Days - ages 13 - 15. *Sponsored by: Kevin's Kar Kare*
Miss Heritage Days - ages 16 - 21. *Sponsored by: Bradford's Home Mart*
All pageants held at the Bandstand.
Pageant Directors: Lisa Jones & Dolly Plummer

Registration Fee for all Pageants - $20.00 per entrant
Pageants will follow each other with a ten minute break between each one. There is a mandatory practice for the Pre-Teen, Teen & Miss Pageant on Wednesday evening, August 29th, at the Bandstand from 7 - 9 PM.
There will be 5 places awarded with the Queen receiving a sash & crown!

MONDAY, SEPTEMBER 3rd

10:00 AM Vendors Open for Business
10:00 AM Ohio Valley Petting Zoo - *Sponsored by: City of Augusta*
10:00 AM Old Town Square for Kids Opens - Party Time Inflatables, Rock Climbing & Kiddie Carnival Games
1 - 3:00 PM Heritage Days Cruise-In - *Sponsored by: First National Bank of Brooksville*
11:00 PM Registration - Decorated Bike Contest - Bandstand - Open to ages from tots to tweens (well as long as you are not in high school!!!)
12:00 PM Decorated Bike Contest - 3 places for boys and girls
Sponsored by: Augusta Child Care
1:30 PM Baby Show Registration - No Entry Fee - Appelman Park
2:30 PM Perry Poe's Baby Show - Appelman Park -
0 - 6 months, 7 - 12 months & 13 - 18 months - Open Class - Outfit of choice.
Sponsored by: Perry Poe Real Estate & Auction
4:00 PM The Annual Heritage Days Frog Derby - Second and Main St. -
Sponsored by: Metcalfe-Hennessey Funeral Home
4:45 PM Contest Drawings
5:00 PM Show Closes

Book Signing - Saturday and Sunday!
Pioneers of Freedom by: Anne Elkins, Descendant of Gen John Payne

THANK YOU FOR SPENDING YOUR LABOR DAY WEEKEND WITH US!

Valero Big Dog Fuels
Highway 8
Augusta
756-3307

A short, shaded walk from Main St.
Small Town Gift Shop
"Homemade Treasures & Gifts"
321 W. Riverside Drive • Augusta
606-756-2200

The Parkview Inn Restaurant

103 West Second St.
Augusta, Kentucky 41002
606-756-2667

Bradford's HOME MART
Furniture, Hardware & Appliances
We Service What We Sell
Augusta, Ky 756-2450

Amy's Blue Daisy
Floral • Gifts • Design
Check out our "Old Time Photography"!
606-756-2821
128 Main Street • Augusta, Ky 41002
www.AmysBlueDaisy.com

Citizens Deposit Bank
211 Powell St. • Brooksville, KY 41004
606-735-2959
www.cdbt.com

MILLER LUMBER
Serving You Since 1956
Corner of Second & Seminary Ave. • Augusta
(606) 756-2151 • (800) 643-4426
Open M-F 7:30 a.m . - 5 p.m. Sat. 8 a.m. - 12 p.m.
www.millerlumbercompany.com
Golden Rule Lumber Center

THE AUGUSTA GENERAL STORE
109 Main Street • 606-756-2525
Manager • Imogene Shepherd
General Merchandise - Hand-dipped Ice Cream Salads - Baked Goods - American Grill Sandwiches - Antiques - Plate Lunch Specials - Much More!

K's IGA
201 Heather Renee French Blvd.
Augusta, Ky
Chester Fried
756-2145 *Fresh Meats, Produce & Hot Deli*

Moore & Parker Funeral Homes
Brooksville 735-2114
Augusta 756-2101
Palmer Funeral Home
Main Street • Germantown
606-728-2500

usbank
Five Star Service Guaranteed
202 Main St. • Augusta, Ky.
606-756-2165

City of Augusta
Mayor, John Laycock
City Council • City Employees
606-756-2183

CAROTA'S PIZZA
Main Street
606-756-2343

NEW HOLLAND Kubota
Riverside Tractor & Equipment Inc.
223 Main Street • Augusta, Ky. 606-756-2177
Parts, Service, Sales • STIHL Chain Saws • KUHN Disc Mowers • WOODS
Visit our web site at www.riversidetractors.com

The Ole Augusta Ferry
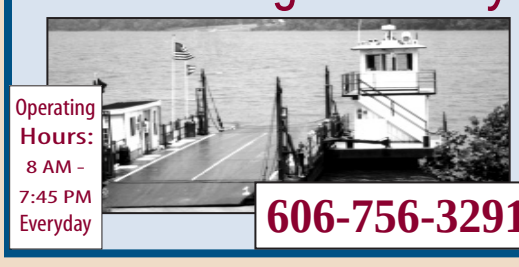
Operating Hours: 8 AM - 7:45 PM Everyday
606-756-3291

R'S LIQUOR & MORE, LLC
Beer, Wine, Liquor, Spirits & Fishing Bait
301 Hamilton Ave. • Augusta
606-756-2722

FNB First National Bank
Brooksville, Kentucky
735-2125

Reynolds Pharmacy
• Complete Prescription Service
• Gifts For Those Special Occasions
Good Neighbor Pharmacy
756-2204
216 Main St. • mygnp.com • Augusta, Ky

Rose Hill Boutique
131 Main Street • Augusta
606-756-2598
www.rosehillboutique.com

Perry Poe Real Estate
Brooksville, Kentucky
(606) 735-3176
Joe Goecke (606)756-2249
Eric Fegan (606)735-2049

Maureen O'Neill
113 Main Street • Augusta
606-756-2520

BRILEY'S BODY SHOP
1958 Highway 19 • Augusta, KY
606-756-2420

The Bracken County News
USPS 062-640
Published Weekly For
Bracken County.....$20.00
In State.....$25.00
Out of State.....$30.00

Per Year by
The Bracken County News
P.O. Box 68
Brooksville, Ky. 41004
(606) 735-2198
bcnews@ekns.net
Single Issue Rate 50¢
Periodicals postage paid Brooksville, Ky. 41004-0068
Postmaster send address change to
Bracken County News
P.O. Box 68, Brooksville, Ky. 41004-0068
COPY DEADLINE: 5 P.M. MONDAY

Kathy L. Bay, Publisher/Adv. Manager
Lynn Darnell, Editor
Amy Meyer, Office & Classified Adv. Manager
Susie Hargett • Laural Jane Gray

Courthouse News

DISTRICT COURT

Heard on Tues., August 21 by Judge William B. Mains.

Adams, Megan R., (1) speeding, 10 m.p.h. over the limit, paid in full.

Berry, Jacklynn R., (1a) driving on suspended/revoked license, guilty, jail 30 days, c.d. 2 years, (2) failure to wear seat belt, guilty, $25 fine; (3) failure to use child restraint device in vehicle, guilty $25 fine.

Boling, Jeremy D., (1) resident fishing without a license/permit, dismissed with proof.

Brearton, III, James L., (1) resident fishing without a license/permit, dismissed with proof.

Brown, Benjamin B., (1) speeding, 10 m.p.h. over the limit, failed to appear, DOT notified.

Buchanan, Keith Dale, (1) flagrant non support, continued to 10/16.

Burkhart, Ronald T., (1) speeding, 10 m.p.h. over the limit, failed to appear, DOT notified.

Carl, Carla A., diversion completion, (1) theft by deception, including cold checks, under $500, dismissed per diversion.

Fegan, Charles E., diversion completion, (1) theft by unlawful taking/disposition, all others, dismissed per diversion.

Hager, Fanny, (1) failure of owner to maintain required insurance/security, 1st offense, dismissed with proof.

Henderson, James E., (1) failure of owner to maintain required insurance/security, 1st offense, dismissed on proof.

Hensley, Carletta Taylor, (1) receiving stolen property, under $10,000, continued to 8/28.

Hensley, Gary R., (10 receiving stolen property, under $10,000, bond amended to $2500 unsecured, continued to 8/28.

Hester, William Tyler, (1) criminal mischief, 3rd degree, continued by diversion, restitution.

Hiles, Daniel W., (1) alcohol intoxication in a public place, 1st & 2nd offenses, guilty, $25 fine, costs, fees.

Huesing, Christopher D., (1) speeding, 10 m.p.h. over the limit, failed to appear, DOT notified.

Jett, Kenneth, (1) no/expired registration plates, dismissed; (2) failure of owner to maintain required insurance/security, 1st offense, guilty, $500 fine, $400 c.d. 2 years, enhancement warning given.

Jhaveri, Keyur A., (1) speeding, 10 m.p.h. over the limit, guilty, fine, costs; (2) driving on suspended/revoked license, dismissed with proof.

Mains, Richard A., diversion completion (1) theft by deception, including cold checks, under $500; (2) theft by deception, including cold checks, under $500, both dismissed per diversion.

Mains, Richard Allen, diversion completion (1) theft by deception, including cold checks, under $500, both dismissed per diversion.

McAdams, Jerimey Brent, other hearing, remaining jail bill exonerated, not imposed.

Pilosky, Jeffrey W., (1) wanton endangerment, 1st degree, continued to 8/28.

Pilosky, Jeffrey W., (1) alcohol intoxication in a public place, 1st & 2nd offenses, continued to 8/28.

Purcell, David T., (2) driving vehicle with expired license, dismissed with proof.

Stagg, Samuel J., (1) DUI, aggravator, 1st offense; (2) failure to produce insurance card, dismissed on proof; (3) possession of open alcoholic beverage container in a motor vehicle, continued to 9/11.

Teegarden, Clifford, (1) assault, 4th degree, domestic violence, minor injury, continued to 10/16.

Thomas, Nathan Allen, (1) theft by deception, including cold checks, under $500; (2) theft by deception, including cold checks, under $500; (3) theft by deception, including cold checks, under $500, continued to 9/18.

Wilder, Sherry E., (2) license to be in possession, dismissed with proof.

White, Doris R., (1) careless driving, dismissed; (2) DUI, 1st offense, dismissed; (3) possession of open alcoholic beverage container in motor vehicle, guilty, $35 fine, costs.

Workman, Jeremy A., (1) speeding, 10 m.p.h. over the limit, guilty, fine, costs.

Workman, Scotty Clay, (1) theft by unlawful taking/disposition, all others; (2) receiving stolen property, under $10,000, continued to 9/18.

Baxter, Joseph K., show cause, deferred/installment payment, owes $268, failed to appear, bench warrant issued.

Colemire, Jonathan W., 3 cases of show cause, deferred/installment payment, owes $261.25, failed to appear, bench warrant issued.

Collins, Carol, show cause, deferred/installment payment, owes $440.75, continued to 9/18.

Cox, Kathleen J., show cause, deferred/installment payment, owes $143, continued to 8/28.

Irvin, Whiney D., show cause, deferred/installment payment, owes $123, continued to 9/18.

Lewis, Tim J., show cause, deferred/installment payment, owes $158, continued to 10/16.

Memory, Charles D., 2 cases of show cause, deferred/installment payment, owes $1473.75, continued to 9/18.

Nickoson, Cord Eldon, 2 cases of show cause, deferred/installment payment, owes $90.25, continued to 9/18.

Nickoson, Cord Eldon, diversion completion, continued to 9/18.

Nickoson, Lyndsey M., show cause, deferred/installment payment, owes $53, continued to 9/18.

Nickoson, Lyndsey, diversion completion, continued to 9/18.

Pennington, Tanya, show cause, deferred/installment payment, owes $184.27, continued to 8/28.

Pumphrey, Crickette L., show cause, deferred/installment payment, owes $2312.50, continued to 11/20.

Schwartz, Angela, show cause, deferred/installment payment, owes $268, continued to 8/28.

Woods, Bobby J., show cause, deferred/installment payment, owes $875, continued to 9/18.

Woods, Delana Paige, 3 cases of show cause, deferred/installment payment, owes $892.40, bench warrant issued.

Darnell, Craig A., (1) alcohol intoxication in a public place, 1st & 2nd offenses; (2) fleeing or evading police, 1st degree, on foot; (3) resisting arrest, continued to 8/28.

Hinton, Patrick, (1) rape, 1st degree, domestic violence; (2) kidnapping, adult; (3) attempted murder, domestic violence; (4) attempted murder, domestic violence, probable cause found, bound over to grand jury.

McKee, Travis Jordan, (1) DUI, < 21; (2) owner permitting other to operate vehicle without required insurance/security, 1st offense; (3) theft by unlawful taking/disposition, auto; (4) improper registration plate; (5) theft by unlawful taking/disposition, from auto, continued to 9/11.

MARRIAGE LICENSES

Ashley Dawn Tidwell, 19, Augusta, unemployed, to Justin Harrison Hurrelbrink, 21, Augusta, temp employee. Issued 8/3/12.

Britney Yvonne Huron, 24, Augusta, Biologist, to Landon Davis Garrison, 25, Augusta, manufacturing engineer. Issued 8/9/12.

Heather Renee Colemire, 32, Brooksville, sharepoint leader, to Michael Wayne Ginn, 35, Brooksville, machine operator. Issued 8/11/12.

Krista Ann Scheid, 26, Brooksville, unemployed, to Samuel James Stagg, 28, Brooksville, maintenance. Issued 8/17.

Lauren Brittany Whiteman, 22, Augusta, activities assistant, to Nathan Louis Habermehl, 25, Augusta, HVAC installer. Issued 8/20/12.

Sarah Jean Cooper, 24, Brooksville, Administrative Assistant, to Ryan Kendall Moford, 24, Brooksville, East Kentucky Power. Issued 8/21/12.

DEEDS

Recorded by County Clerk Rae Jean Poe.

The estate of Janet Story, by and through the administratrix of her estate, Mary Hamilton, and Jeffrey R. & Jill Hamilton and Andy Hamilton, to Jason & Heather Shields, 0.396 acres on the east side of KY 1159.

Charles W. Ratliff Trust to Joseph C. Fulton, 7.60 acres at 193 Lake Lane, Brooksville.

John L. Penick to John & Velma Dash, 20 acres +/- on the easterly side of KY 19 south of the city of Milford.

Wells Fargo Bank to William O. & Roberta Figgins, property at 1846 Walcott Johnsville Road, Foster.

Brian Purcell to Matthew & Allana A. Purcell, 3 parcels of land in Johnsville.

Doris Marie & Victor P. Brooks, Tom Bolton, Gary Bolton, Shirley Bolton, Susan Marie Claxton, Barbara Ann & Leslie Fightmaster, Joseph Kenneth & Heather Marie Bolton, to Jeremiah Edwards, property on the south side of Eden Ridge Road and the north side of Snag Creek Road.

Looking Back
Tabitha's Tidbits
Compiled by The Bracken County Historical Society

From *The Bracken County News* June 5, 1930

10 Years Ago At Brooksville

Hubert McDonald Hill

To travel back only a few years and to call to mind memories and friendship founded in youth there is the outstanding remembrance of cheerful, big-hearted, ambitious, intellectual, patriotic Hubert McDonald Hill of Lenoxburg.

In a very real sense, Hubert Hill gave himself for us, first sacrificing his business, then his time and effort and finally his life, that government by the people might be safe in the world.

Hubert McDonald Hill was born at Portland, Pendleton county, May 13, 1889, and was the oldest child of the late General Merchant R. Y. Hill and Mrs. Jessie Hill; a brother of Ralph and Miss J. Marie Hill of Lenoxburg. When Hubert was only two years old the Hill family located at Lenoxburg, where R. Y. Hill successfully conducted a general store for many years until he retired from active business.

Hubert Hill went overseas with A. E. F. in July, 1918, as a member of a machine gun company, 316th Infantry, 79th Division. He was wounded by a light explosion on Sept. 27, 1919, in the Argonne Forest, in the Meuse-Argonne offensive. He laid on the battlefield wounded a whole day. The enemy shelled the field hospital that entire day and kept all lines of approach under heavy shell fire. He was taken to the field hospital on the 28th with several severe wounds and died the following day, Sept, 29, 1919. His commanding officer said of him, "Hubert Hill was an excellent soldier, of the highest character and fell fighting in a most brilliant advance in face of the strongest resistance."

He is buried in the Meuse-Argonne cemetery in France, and while you are reading these lines, his mother is 'over there' with the American Gold Star Mothers, decorating his grave.

Ralph Hill was also a soldier. The brothers were in the same battle at Argonne Forest. Ralph was with the 37th Division. Their divisions were side by side, but they never saw each other. In fact, Hubert never knew that Ralph was in the 37th Division. Though the members of the Hill family wrote regularly and often, he never received a letter from home, owing to the fact of his division's rapid advancement forward the front. All the letters that they had written were returned by the Seventh Army Postoffice to the family after his death.

To live in the hearts we leave behind is not to die. The Hubert M. Hill Post, American Legion, of Augusta, is a perpetual memorial to his memory.—John Pearl in the *Falmouth Outlook*

Labor Day Early Deadline

Please note that the following early deadline will be in effect for the week of Labor Day:

Deadline for the September 6th Issue of The Bracken County News 5 pm Friday, August 31st

Office will be closed on Mon. 9/3

The Bracken County News

From Our Files

50 years ago

August 30, 1962

Demaree's Superette, on Miami St. at the foot of Church St. was robbed Monday night of about $800 of merchandise. Entrance was made by cutting the glass in the front door and releasing the lock and by jamming another lock. No money was missing.

A youth from near Foster, Ricky White, 5, son of Mr. and Mrs. Marshall White was being treated Saturday at St. Elizabeth Hospital, Covington for a possible skull fracture suffered when he fell from a trailer being towed by a truck driven by his father.

School will open for Bracken County School System students on Wednesday, September 5, announced W. L. Knuckles, Jr. School Superintendent.

BIRTHS: Patricia Lynn Cannon, daughter of Mr. and Mrs. Paul Cannon; Richard Matthew Jefferson, son of Mr. and Mrs. Otho Jefferson.

DEATHS: Mr. Roy B. Kinney; Ms. Ida Gertrude Sellers; Mrs. Essie Jones Mitchell; Mrs. Joseph Mofford; Mr. Clyde W. Parsons; Mr. H. T. "Hal" Poage.

30 years ago

September 2, 1982

Mrs. John C. (Elizabeth) Tollner was commissioned a Kentucky Colonel on the occasion of her 88th birthday. She was presented the award by Judge Executive Dwayne "Pie" Jett in the presence of family and friends gathered for her birthday celebration.

Miss Susan Bush, a senior recreation major at UK, is participating this summer in the internship program at Tennessee Valley Authority's Land Between the Lakes in western Kentucky and Tennessee. Miss Bush is working in the recreation section at LBL as a program planner at Brandon Spring Group Camp.

"The Team", a slow pitch mixed softball team from Maysville finished second in a tournament held this past week end in Owensboro. Local members of the team are Don Case, Lisa Turner, Bob Hutchison, Jim Pyle, Gary Bieland, Kale Liles, Shawn Brothers, Sandy Doyle, Mary Wood and Kathy Hay.

BIRTHS: Karrie Dawn Cooper, daughter of Mr. and Mrs. Cecil Cooper.

10 years ago

September 5, 2002

Nick and Nina Clooney were the Grand Marshals of Saturday's Heritage Days Parade in Augusta. Amber Renee Arthur of Maysville was crowned Miss Heritage Days Saturday night.

The Burley Tobacco Growers Cooperative association recently finalized a large sale of pool stocks of the cooperative's reserve of burley tobacco leaf. Over forty nine million pounds of green weight was sold to two major tobacco companies.

Little Miss and Mister Heritage Days 2002 were crowned Friday night during the opening evening of the annual Augusta Heritage Days celebration. Claire Laycock, 6 years old and Ryan Jones, 5 years old were crowned.

BIRTHS: Sarah Jayne Crouch, daughter of Travis and Jane Crouch.

DEATHS: Mr. Lawrence Lee Campbell; Mrs. Anna Lucille Case Galbraith; Mr. Robert Evan Kelley; Mrs. Mattie D. Moore Brothers; Mrs. Rosemary S. Palmer; Mrs. Helen Sims Cleaver Gifford; Mrs. Emma M. Perkins.

Rooster's Country Club 539

Weekly Hours: Tuesday - Friday 3 PM 'til ? - Happy Hour 3 - 7;
Saturdays 3 PM 'til Midnight - Happy Hour 3 - 7;
$1.25 Longneck Bottles

Friday Night is Karaoke

Saturday, September 1st
8:15 - Midnight
Sidewinder

3739 Neave-Milford Road
For Reservations call: (606) 735-2268 or (606) 735-3168;
if there is no answer, call (606) 782-1530.
8-30-c

Sunglasses Sale
40% off

any pair of in-stock sunglasses frames. Perscription or non-perscription.

Over **100 frames** to choose from!

Hurry! Sale only lasts 3 weeks!

All the top brands including:

Ray Ban
Coach
Harley Davidson
Jimmy Choo
Gucci
Vera Bradley

Sale ends September 9, 2012

Find us on: facebook

Dr. Brett A. Hines
Dr. Angela M. Scifres
(606) 735-2020
1-800-264-3591
Frankfort Street
Brooksville, KY
www.cynthianavisioncenter.com

Bracken EYECARE Center

Two Minutes WITH THE BIBLE

by Cornelius R. Stam, Founder
Berean Bible Society
PO Box 756 Germantown, WI 53022

A CHRISTIAN OBLIGATION

by Pastor Cornelius R. Stam

Three times in Rom. 1:14-16, the Apostle Paul uses the phrase "I am," and each one carries an important message for every true believer in Christ.

First he says in Verse 14: "I am debtor" — debtor to all men, to tell them about the saving work of Christ. But why was he indebted to people he had never even seen? For several reasons.

First, he had in his hand what they needed to be saved from the penalty and power of sin. If I see a drunkard lying across the railroad track and I do nothing about it, am I not a murderer if he is killed by the train? If I see a man drowning and I have a life buoy in my hand but do not throw it to him, am I not a murderer if he goes down for the last time? If I see millions of lost souls about me and, knowing the message of salvation, do not tell them, am I not guilty if they die without Christ?

Further, Paul felt himself a debtor to others, because the Christ who had died for his sins had also died for the sins of others. As he says in II Cor. 5:14,15: "Christ died for all, that they which live should not henceforth live unto themselves but unto Him who died for them and rose again."

Finally, the Christ who had died for Paul's sins, had commissioned him to tell others of His saving grace. Thus he says in I Cor. 9:16,17:

"Woe is unto me if I preach not the gospel! For… a dispensation of the gospel is committed unto me."

Paul could say further what every true believer should be able to say: Not, "I am debtor, but," but rather, "I am debtor… *So*, as much as in me is *I am ready*" (Rom. 1:15). He was ready to discharge his debt because he had that with which to discharge it — the wonderful "gospel of the grace of God." And he did indeed make this message known to others with all that was in him.

And now the third "I am": "I am debtor… so I am ready… for *I am not ashamed* of the gospel of Christ, for it is the power of God unto salvation to every one that believeth…" (Ver. 16). Paul was always proud to own Christ as the mighty Savior from sin. Do you know Christ as your Savior? Do you tell others about Him?

MH

METCALFE-HENNESSEY FUNERAL HOME

301 E. FOURTH STREET • AUGUSTA, KENTUCKY

606-756-2270

THOUGHTFUL IN ALL NEEDS • PRE-PLANNING AVAILABLE

www.mhfuneralhome.com

SPECIAL THANKS!

We would like to say a BIG THANK YOU to everyone who ran out to support our mattress sale on Saturday, August 18th. You made our fundraiser a "King Size" success! Because of your support we will be able to pay for our races, needed equipment, and travel gear. We truly appreciate the community and parental support! We hope each of you will get a chance to come out and watch our teams compete this year.

Thanks again!
Bracken County Cross Country
& Track and Field Teams

8-30-x

MRS. SHEPHERD

Betty Ormes Shepherd, 87, of May's Lick passed away Monday, August 27, 2012 at Robertson County Health Care Facility in Mt. Olivet. Born in Maysville on October 29, 1924, the daughter of the late Sidney and Ida Moore Ormes, she was a member of Forman's Chapel United Methodist Church and a former Foster Grandparent at Straub Elementary.

Survivors include two sons, Gary Shepherd and Bobby (Wanetta) Shepherd of May's Lick; two grandchildren, Darren (Mary Beth) Shepherd of May's Lick and Chasity Jones Given of Lexington; five great-grandchildren, Madalyn Mele, Tanner Reese and Caleigh Suzanne Given, Baylee Grace and Gavin Slade Shepherd; a special friend, Janice Shepherd; three brothers, Billy (Judy) Ormes of Tampa, FL, Jerry (Sharon) Ormes of Maysville and Jackie (Sharon) Ormes of Mt. Orab, OH; and one sister, Jean (Sammy) Vice of Aberdeen, OH. She was preceded in death by her husband, Paul Shepherd; three brothers, Sidney Ormes, Jr., Bobby Ormes and Freddy Ormes; and one grand-son-in-law, Jeremy Jones.

Services will be conducted at 11 a.m. on Thursday, August 30, 2012, at Palmer Funeral Home in May's Lick with Dr. Michael Rice officiating. Burial will follow in the Shannon Cemetery. Visitation will be 6-8 p.m. Wednesday at the funeral home.

Memorials suggested to Forman's Chapel United Methodist Church.

Condolences may be sent to www.palmerfuneralhome.net.

Amy's Blue Daisy
Floral • Gifts • Design

For all your floral needs

128 Main St
Augusta, Ky 41002

606-756-2821

Deaths

MR. HAMPTON

Robert Wayne Hampton, 56, died Friday, August 24, 2012 at UK Medical Center. He was born on August 31, 1955 to the late Stanley and Nancy Darnell Hampton.

He is survived by one brother, Avie (Judy) Hampton of Maysville; one sister, Vickie (Stanley "Pooch") Frederick of Brooksville; six nieces, Angie Yelton, Amanda Frederick, Christine Lykins, Jessica Hatton, and Kimberly Williams; and three nephews, Steven Frederick, Michael Hampton, and Avord Hampton, III.

Services were held Tuesday, August 28, 2012 at Moore & Parker Funeral Home in Augusta. Burial followed at Rosemont Cemetery.

Memorials may be made to Robert Hampton Memorial Fund, c/o US Bank.

Condolences may be sent to mooreandparkerfh.com.

MR. GODDARD

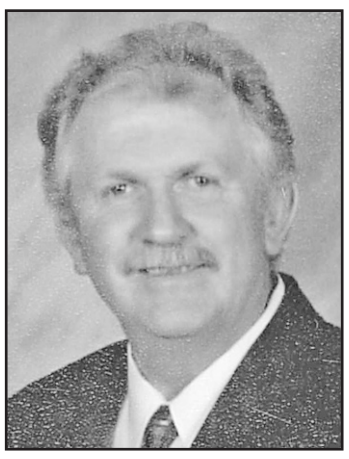

Owen Kincaid Goddard, 55, Mt. Olivet, died Monday, August 20, 2012. Born in Mason County, March 6, 1957, to the late Gordan and Patsy Goddard, he was owner and operator of Goddard Construction, was an active member of Mt. Olivet First Christian Church and was an avid deer hunter and Nascar fan.

He is survived by his wife, Rita Orme Goddard; one son, Joshua Kincaid Goddard, Mt. Olivet; one brother, Mark Goddard, Sardis; three sisters, Judy (Wendell) Earls, Flemingsburg, Regina (Craig) Rhonemus, May's Lick and Lisa (David) Mason, Lewisburg; and one brother-in-law, Tommy Orme.

Services were conducted Friday, August 24, 2012, at Mt. Olivet First Christian Church by Bro. Seth Adamson and Bro. Wayne Clark. Burial followed in Mt. Olivet Cemetery.

Memorial contributions may be made to Mt. Olivet First Christian Church.

Active pallbearers were Mark Massey, Rodney Massey, Danny Graves, Billy "Hammer" Allison, Craig Rhonemus, Freddy Hester, Waymen "Junior" Tilton and Tommy Ware. Honorary pallbearers were Tony Overbey, Warren Massey, Donald Jefferson, Terry Price, Terry Norris, Wendell Earls, Donnie Myers, Aaron Massey, Clint Doyle, Dave Clark, Tommy Orme and Ray Boguki.

View and sign guestbook at www.robertsoncountyfuneralhome.net.

MRS. BAUER

Ruth Anne Jones Bauer, 86, died Sunday, August 26, 2012. Born on February 5, 1926, to the late Ernest and Olivia Goecke Jones, she was a member of St. James Catholic Church and worked at Browning's from 1944-1946.

She is survived by four children, Al (Dorothy) Bauer, Bill (Brenda) Bauer, Elaine (Rick) Douglas, and Ellen "Sis" (Tim) Dodson all of Brooksville; seven grandchildren, Chris Bauer, Kevin Bauer, Shelly Stoutt, Anthony Bauer, Brent Dodson, Adrianne Silvey, and Chelsea Douglas; and ten great-grandchildren. She was preceded in death by her husband, Adrian Bauer; three brothers and two sisters, Joseph Jones, Emmett Jones, Bill Jones, Caroline Bauer, and Justina Tyree.

Mass of Christian Burial was held Wednesday, August 29, 2012, at St. James Church. Burial followed at St. James Cemetery.

Memorials may be made to St. James Cemetery Fund.

Condolences may be sent to mooreandparkerfh.com.

MR. GIFFORD

Roger Gifford, 82, of Flemingsburg passed away Tuesday, August 21, 2012 at Fleming County Hospital. Born in Robertson County on February 27, 1930, a son of the late Claude and Madie Cooper Gifford, he was a tobacco and diary farmer.

Survivors include three sons, Roger Wayne Gifford of Cincinnati, Gerald (Sue) Gifford, and William Dale (Connie) Gifford of Flemingsburg; two daughters, Mary (Real) Gagnon of Aberdeen and Roxanne (Kevin) Lawrence of May's Lick; eleven grandchildren; and fourteen great-grandchildren. He was preceded in death by his wife, Helen Jefferson Gifford; two brothers, Jack and Lovell Gifford; and four sisters, Rebecca Adamson, Imogene Myers, Mary Katherine Myers, and Elva Reed.

Services were conducted on Saturday, August 25, 2012, at Palmer Funeral Home in May's Lick with Bro. Doug Wright officiating. Burial followed in the Shannon Cemetery.

Condolences may be sent to www.palmerfuneralhome.net.

Moore and Parker Funeral Homes

Pre-Need. Because You care!

Allison Parker
Brooksville - Augusta
735-2114 • 756-2101

Palmer Funeral Home

May's Lick, KY

Offering modern services in a traditional setting.
We specialize in planning personalized, meaningful Funerals & Memorials.

Complete Cremation Services with an on-site Crematory.
Post Service Reception Facilities Available.
Pre-Planning Upon Request.

606-763-6405

www.palmerfuneralhome.net

Directors:
Robert T. Palmer Jarrod T. Estill

EOW

MRS. CUMMINS

Addie E. Poe Cummins. 85, passed away on Sunday, August 26, 2012. Born on July 12, 1927 in Mason County, KY, to the late Martin and Jo Emma Poe, she was a member of Augusta Christian Church.

She is survived by three children, Larry R. Cummins, Diana (Frank) Abbot and Alice (Richard) Lewis; three brothers William E. Poe, Harold E. Poe, and Mervin Poe; eight grandchildren; twenty great-grandchildren; and two great-great-grandchildren. She was preceded in death by her husband, Wilbur P. Cummins; and one brother Howard Poe.

Services were held Wednesday, August 29, 2012, at the Oldham County Funeral Home, LaGrange, KY. Burial followed in the Floydsburg Cemetery.

Memorial contributions may be made to WHAS Crusade for Children, 520 W. Chestnut St., Louisville, KY 40202.

MR. MAINS

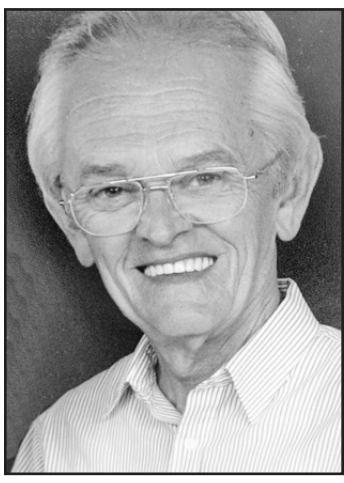

David E. Mains, 70, of Scottsburg, IN, passed away on Friday, August 24, 2012 at his home. Born October 17, 1941 in Augusta, KY, the son of the late Joseph and Catherine Virginia (High) Mains, he was a member of Uniontown Baptist Church, a Mason at the Scott Lodge # 120, and was retired from Cummins Engine Company, Wal-Mart and the U.S. Postal Service in Scottsburg.

He is survived by his wife of fourteen years, Glenna (Hutchinson) Mains of Scottsburg; five children, Amie (Robert) Cottingham, Kimberly Mains, Chris Mains, all of Crothersville, Heather (Kevin Beach) of Seymour, step-daughter, Valerie (Raleigh) Campbell of Austin; eight grandchildren, Bryce Cottingham, of Crothersville, step grandson, Malachi Helton of Austin, Natalie Smith of Seymour, Micah Mains of Crothersville, Abby Mains of Crothersville, step grandson, Jacob Campbell of Austin, Tyson and Emma Mains both of Crothersville; one brother, Gary (Sharon) Mains of Jeffersontown, KY; and two nephews, Shane (Catherine) Mains and Daniel Mains, both of Jeffersontown, KY.

Services were held Monday, August 27, 2012 at Adams Funeral Home & Crematory in Crothersville with Reverend Irvin Benge officiating. Burial followed at Wesley Chapel Cemetery.

Memorial donations may be given to Uniontown Baptist Church, c/o Adams Funeral Home, 110 E. Howard Street, Crothersville, IN 47229.

Online condolences can be given to the family and a video tribute can be viewed at www.AdamsFuneralHomeOnline.com.

Riverside Tractor & Equipment, LLC

223 Main Street
Augusta, KY 41002-1036
606-756-2177
www.riversidetractors.com

CNH CAPITAL LENDING | LEASING | CREDIT CARDS | INSURANCE

For commercial use. Offer valid to well-qualified buyers on select New Holland equipment. Offer subject to CNH Capital America LLC credit approval. See your New Holland dealer for details and eligibility requirements. Depending on model, a down payment may be required. Offer good through September 30, 2012, at participating New Holland dealers in the United States. Offer subject to change. Taxes, freight, set-up, delivery, additional options or attachments not included in price. © 2012 CNH America LLC. All rights reserved. New Holland and CNH Capital are registered trademarks of CNH America LLC.

Church News

Chatham Christian Church ✝ Church Mouse

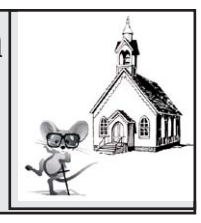

On this beautiful Aug. 26 Sunday morning, we had 59 to SS and 107 to worship service.

For a special Hope Florer played a beautiful song on the organ called "Great is Thy Faithfulness" for the Communion service and Nancy Tompkins played "Kneel at the Cross" for the offertory.

Homer Burton blessed us with singing "Heaven is Sounding Sweeter All The Time" and his wife, Ruth, joined him in singing "God on the Mountain".

Remember in prayer: The shut-ins and all those in service. We were glad to have Billy Colemire back with us - he recently had hip replacement. Wayne Brockley will be having a heart angiogram this week. Chris Fields is improving. Bradley Gifford has 12 more treatments for cancer. Keep in prayer Peck Jefferson, Irma McElfresh, Gary Norris, James Poe, Mildred Hiles, Ashley Johnson, Bob Florer (cataract surgery in Sept.), Jo Ann Edie, John Cooper, Doris Applegate, Ruby Silvey, LeAnn Tucker, Toby Jones, Jack McCall, Ruby Hedges, Ron Foley, Ken Burton family, Lisa Byrnes, Shawna McKenney (will be going through a procedure this week), Shirley Young (to see specialist about her back this week). Remember all those on the prayer list and always each other. Remember all those that have lost their loved ones.

Bro. Jackie's message was "What Do We Know for Sure?" 1st John 5:11-13. He that hath the Son hath life; and he that hath NOT the Son of God hath NOT Life. 1st John 5:12. How is your relationship with God?

We had 22 to Bible Study tonight and we were glad to have Sharon & Randy Lucas back with us. They have been to Florida and Ollie Wood went with them. He was visiting his daughter Rosella Johnson and had a great time. Appreciation to Ron & Peggy Foley for the delicious refreshments. Bible Study is 6 p.m. on Sunday evenings and everyone is welcome to join us.

Wed., Sept. 5 - Choir practice. Will be starting on our Christmas Cantata and Play.

We all need to let our light shine for Jesus.

NEW ZION BAPTIST
by Sheril Fletcher

Come join us for worship. Sunday School starts at 10 a.m., Morning Worship is at 11 a.m. and Evening Worship is at 6:30 p.m. Bible Study is on Thursdays at 7 p.m.

Upcoming: Sept. 2 at 6:00 p.m. there will be a WMU and Deacon's meeting. Sept. 7, 8 & 9 will be the Fall Revival. Sept. 22 at 7 p.m. there will be a Hot Dog Roast.

Appreciation to everyone for making the L.A.M.B.S. back to school bash such a success! It was awesome! I'm sure everyone that attended received a huge blessing, I know I did. Psalm - 127:3 (Lo, children are an heritage of the Lord: and the fruit of the womb is his reward.)

Please remember in prayer Earl West, Terry Shay, Pam Sosbee, Tina Teagarden, Cindy Slusher, Conner Kilpela, Beulah West, Jack Sizemore, John Cochran, Gary Norris, Regina Vanlandingham, Wanda Arwood, Josh Blackaby, Sam Folenza, Dustin Warner, Dolly McDonald, Terry Downard, the Bruist family and all of our men and women in uniform. Also remember to pray daily for our country and its leaders.

Fairview Christian to Visit Galilean Children's Home

Fairview Christian Church will be going on a mission trip to Liberty Kentucky on Saturday, September 29th. The van will leave at 8 a.m. and will return in the evening as this will be an all day trip. Bring money for lunch. We will be visiting the "Angel House" and the "Bread of Life Café" and "The Blessing House".

The Galilean Children's Home, located in Liberty, Kentucky, is a home for children from many different backgrounds. The Home, founded by Jerry and Sandy Tucker, began in a small log cabin, expanded as the need arose and became a non-profit organization in 1984. The ministry now consists of several different departments all of which depend solely on donations.

"The Blessings House" consists of 19 handicapped children and adults. These children and adults, whose handicaps range from bedridden to needing only a small amount of verbal prompting.

"The Angel House" is a prison ministry, which is able to provide housing for up to 40 babies/toddlers. It offers mothers, who are in prison, another option. The ministry providing the 24/7 care and love they need, does not place them up for adoption but meets the needs of the children during their time there. This ministry also provides a weekly prison visit and in doing so is given the opportunity to minister to the mothers as they bond with their children.

"The Bread of Life Café" is a 150 seat restaurant and has an addition meeting room that seats 100. This restaurant provides an opportunity for the handicapped children to feel needed and also make some extra spending money, an opportunity that they would otherwise not have had.

Just a few of the suggested items that are needed are pampers, bottle liners, disposable latex gloves, light bulbs, paper towels, garbage bags, infant clothes, liquid hand soap, paper plates, napkins, baby wipes, fabrics for the residents to make hand-made braided rugs. The complete needs list is available on line at hhtp://www.galileanhome.org.

Fairview Christian Church has supported this mission for many years and will be taking donations of the much needed supplies. If you are interested in going with us on this mission trip or donating supplies, please give us a call at 606-747-5305. Donations may be dropped off at the church. Just call before you stop by to assure that someone is available to take your donations. All donations need to be dropped off by September 15th.

BERLIN BAPTIST
by Karen Cooper

We invite all to come and worship with our family of believers. Sunday services begin with Sunday School at 10 a.m., morning worship at 11 a.m. and Sunday night services are held at 7 p.m. message by Brother Dan Black.

This past Sunday Brother Dan's message was taken from Matthew 3 1:17. Brother Dan's message focused on John the Baptist's message to repent and follow God's way. People who do not know Jesus need to be prepared to meet him. We can prepare them by explaining their need for forgiveness, demonstrating Christ's teachings by our conduct and telling them how Christ can give their lives meaning. How are you helping those around you to welcome Jesus?

Purchase a Rubber Duck and help Brooksville Baptist feed families

The Brooksville Baptist Food Pantry has partnered with the Cincinnati Free Store Food Bank for the 18th Annual Rubber Duck Regatta on Sunday, September 2. One of every six families in our region is food insecure: a third of those are children. A $25 purchase to Rubber Duck Regatta feeds a family of four for a week. The Freestore Foodbank serves the hungry in 20 counties across Ohio, Kentucky and Indiana.

Look for the posters around town with the Rubber Duck and pamphlets for you to sign up. We will receive $2 for every duck. Look for the information to sign up on the internet. For questions call R. Badger 606-735-3268. Your support is much appreciated.

Northern Kentucky Operation Christmas Child event to be held Sept. 7th and 8th

The 2012 Operation Christmas Child "Shoebox Season" will be kicking off on Saturday, September 1, 2012, at First Baptist Church, Walton, KY. All OCC project leaders and others interested in learning more about Operation Christmas Child are invited to attend. Northern Kentucky churches, civic groups, and schools prepared nearly 15,000 shoeboxes in 2011. The goal for 2012 is to send 16,776 boxes to the hurting children of the world. Hasty Martin of Walton will be speaking about her recent journey to Uganda to distribute shoeboxes.

On Friday, September 7, at 7 p.m., Timur Nesbitt, an Operation Christmas Child "full circle story" will be sharing his experience at Oak Ridge Baptist Church, Covington, at 7 p.m. Timur was the recipient of a shoebox as a child in Central Asia and now works for Samaritan's Purse. Everyone is welcome … there is no charge. On Saturday, September 8, Timur will be speaking at Piner Baptist Church at 11 a.m. at a Youth event. All area youth are welcome to this free event.

For more information or to order free materials about Operation Christmas Child, call 1-800-353-5949 or visit www.samaritanspurse.org.

Learn about establishing guardrails at PCC

Frienships have the power to influence the direction and quality of our lives. Therefore, it is very important that we make wise decisions about who we surround ourselves with. Establishing guardrails in the area of friendships is a must if we are to continue on God's plan for our lives.

Proverbs 13:20 says that those who walk with the wise grow wise, describing those who understand what God's Word says and choose to build their lives upon it. If we surround ourselves with those types of people, then making better choices are easier. But choosing companions of fools, or those who have no knowledge of God's purposes, will cause us to suffer harm. In other words: there is a direct effect on our lives from those that we choose to surround ourselves with.

So take a quick inventory today of those around you. Come to Powersville Christian Church and learn how to establish some guardrails to keep our lives from regrets and to keep us on the path of God. Have a great week!

Fairview Christian Church to Host Carnival Sept. 9th

Fairview Christian Church will be starting a new series on Sunday nights called R12. Pastor Gary Figgins will be going through a series of transformational lessons learned from Romans Chapter 12. This new series will begin on September 9th at 6:30 p.m. and will continue through November.

There will be three age groups: R12 for Adults, R12 Teens for (ages 6th – 12th grade), and R12 Kids, for (K – 5th grade).

Our own Praise Band will play at the beginning of each R12 service and then we will have classes .

September 9th will be the Kick Off and will feature a "Carnival Like" setting for our kids ages K – 5th grades. There will be games, snacks, and a bounce house. If you want to have fun and learn about God, then we have it all.

Join us each Sunday night (6:30 – 7:30 p.m.) as we will be learning in fresh, fun, and interactive ways. Come out this fall and bring the whole family. We are WILD ABOUT KIDS !

OAKLAND CHRISTIAN
by Barbara Browning

The message of the hour was about the woman at the well, "Rescued and Restored." This is part 2 of a series that Bro. Jim Flaugher is presenting. Our God is a God who gives us truth and extends that grace unto us.

Sunday evening, Sept. 2, 6:30 p.m. will be a mini-concert by Phil & Ruby Hedges. Come join us.

Oakland has a team in the KY Dragon Boat Festival "Paddling for the Pink" at A.J. Jolly Park on Sept. 8. We will be having a "Silent Auction" of baked goods on Sunday morning, Sept. 2, in support of them. If you would like to donate baked goods, it would be appreciated.

Our annual Youth Fishing Tourney is Sept. 15. Fish where you want, then return to church by noon for judging and eating. Contact Larry Bowling if you have any questions.

Remember the Men's Gathering at Camp Northward, Sept. 17. Cost is $15 if paid by Sept. 10.

The Ladies Retreat is Sat., Sept. 22, with the theme "I Want S'More".

Our 10th Annual "Happy Trails" is coming Sept. 23 at 1 p.m. at the farm of Jim & Sherry Fields. Bring a dish and a lawn chair and come join us. At 5:30 p.m. we will have a lawn concert by the "Majestic Sounds" Quartet.

Congratulations to Keith & Crystal Colvin upon the birth of "Kane Ashley", Aug. 19. Also congrats to Jeff & Emily Goshorn upon the birth of "Avery Maryella" on Aug. 25.

Our sympathy goes to the loved ones of Lucille Meenach Barnhill and David Thomas. Other prayer concerns include Juanita King, Chanis & Jeanine Cox, Michelle Caldwell, Don Wagner, Gary Norris, Orie Hugh Ramsey, Shawna McKenney, Charles Lee Ramsey, Laura Routt, John McAlonan, Janet Bishop, Wilbur Kalb, Bill Spence, shut-ins, cancer concerns, our armed services, and our nation.

J. Miller Levi, new youth minister at Milford Christian Church

James Miller Levi, known by his friends as J. Miller, is the new youth minister at Milford Christian Church. J. Miller was raised in Harrison County and graduated from Harrison County High school in 2008. J.Miller attended Kentucky Christian University after graduation. He began as full time youth minister at Milford on July 29th this year! His parents are James and Sally Levi of Harrison County and his grandpa, Tom (Betty) Lipscomb was the preacher at Milford in the 70's. J. Miller is an avid sports fan and has already been to volleyball and football games this season, so if you see him out and about make sure to introduce yourself.

PRESBYTERIAN POTPOURRI
by Les grooms, pastor Augusta Presbyterian

We had fifty-seven worshippers Sunday. John Bush was the worship leader, Susie Hargett led the singing, Kay Grooms did the power point, and Shelby England had children's church.

Vidie Grace was absent for the second Sunday in a row. Her husband, Bob, has been in the hospital and he was moved to the Ohio Valley manor on Sunday for rehabilitation. Hopefully, he will be home soon. While Vidie Grace has been absent, Genna Lou, Margie, and Paul played the music and did a great job.

We continued our Sunday School study with the book of Acts. This week the study revolved around the apostles getting the attention of the Sadducees and the Pharisees. My sermon this week was taken from Ecclesiastes 3:1-8 where it tells that there is a time to live and a time to die. There were five points in my sermon: 1. Keep the faith in confusing times. 2. Apply yourself to doing good. 3. Appreciate your time as a gift from God. 4. Anticipate giving an account of your life to God. 5. Accept God's guidance in every area of your life; not just part of it.

FIRST BAPTIST CHURCH OF AUGUSTA
by Rita Bradford

Hello & God's Blessings from The First Baptist Church of Augusta. Brother Tony's sermon was titled "Where is the God of Elijah?" Have we as Christians forgotten to expect great things from our God?

If you find yourself in need of some spiritual guidance. We invite you to come join our church family as we continue on our spiritual journey. Our services begin on Wed. with our Prayer Meeting @ 7 p.m. when we come together to pray for the lost. Sunday Services begin @ 9:30 a.m. with Sunday School - we have classes for all ages. Sunday Morning Worship begins @ 10:30 a.m. Sunday Evening Services begin @ 6:00 p.m.

May we all remember to expect great things from our God, because He Himself is great & mighty.

Brooksville Lodge #154

- Regular Stated Meeting
Every 3rd Saturday of the Month
@ Lodge Building on Frankfort St.
- Fellowship starts at 6:30 PM
with Food, Drinks & Desserts
- Meeting starts at 7:30 PM
- Contact 606-883-9204 for info.

1st & 3rd

MUSIC LESSONS

Teacher: Steve Myers, B.M.E., EKU
Instruments taught: All Band Instruments
Beginning/Intermediate: Violin, Piano, Guitar, Bass Guitar, Drums & Voice

1 Lesson per week for 1/2 hour
Lesson times now available
Lessons begin week of August 13, 2012
Call 1-606-402-1742 for more information.

8-30-c

NEW LIFE FELLOWSHIP
by Beverly Whittaker

It was awesome to worship our God this past Sun., Aug. 26. Our special this morning was sung by the quartet of Angela Tucker, David Tucker, Aleisha Renfrow, and Sheryl Hicks called "The Lighthouse". Pastor Doug spoke this morning on "Why everyone needs a home church". It is the place to know God, the place to grow in God, and the place to show the fruits of your labor in Christ.

If you do not have a home church, we welcome you to New Life Fellowship.

Upcoming: The day of the Ladies outing has been changed to Sept. 15 at 8 a.m. to shop in Dayton,OH. October 6 from 11-5 will be County Market bagging day in Alexandria.

Sept. birthdays: Russell Groves, Sharon Groves, Talia Thomas. Anniversaries: Randy & Sherry Crouch, Les & Barbara Kuhl, Jerry & Donna Workman.

We invite you to our Wednesday evening fellowship at 6 p.m. and prayer service at 7 p.m. Pastor Jeremiah Hansen has been teaching the Adult Kingdom Builder's class this week about God is immutable which means that God is changeless. He is the same yesterday, today, and forever. All Sunday School classes begin at 9:30 a.m. and praise and worship at 10:30 a.m. Remember God loves you and so do we! Have a good week and a safe Labor Day weekend!

GREETINGS FROM ST. JAMES
by Caroline Jefferson

Ms. Debbie is still recovering from her bout of pneumonia, so please keep her in your prayers.

Congratulations and best wishes to Sonny & Beverly Hay as they celebrated their 60th Wedding Anniversary this past Sunday! May they be given many more happy years together!

We were overjoyed to have Fr. Greg with us this Sunday and offer our continued love, prayers and support for many years to come as he shepherds the flocks of St. James and St. Augustine. Fr. Greg invites students in grades 7 thru 12 to attend a free presentation at St. Henry High School on Sunday, Sept. 9 from 6 til 9 PM. National artist Steve Angrisano will present a message of faith, hope and love thru music and storytelling. Please email Fr. Greg if you will be attending or can provide transportation.

Our church family and the Jones family especially have been saddened by the death of Aunt Ruth Bauer who will be buried from St. James on Wednesday at 11 AM. Our sincerest condolences and love goes out to all the family. May God's loving arms bring peace and comfort to all who mourn Aunt Ruth's death and to all who still feel the sting of the death of a loved one.

Announcements

There will be no driver testing in Bracken Co. on Fri., Aug. 31 as this is a training day for all examiners.

Circuit Clerk's Office will be closed Sat., Sept. 1 & Mon., Sept. 3 for Labor Day & Tues., Sept. 4 for the states' second furlough day. There will be no court or driver licenses issued.

Augusta High School Alumni Assoc. Business Meeting & Banquet is Sat., Sept. 1. All alumni of AHS are invited. For more info. & registration form contact Mary Alice Thornbury 606-756-2545, Clark Hennessey 606-756-2270, or Phyllis Reed 606-756-2720.

Clos reunion is Mon., Sept. 3 at Maysville-Mason Co. Recreation Park, Dekalb Shelter. Potluck. Eat at 12:30 p.m.

Bracken Co. Water District will be closed for Labor Day Mon., Sept. 3.

Bracken County Courthouse will be closed Mon., Sept. 3 in observance of Labor Day.

Nuisance Abatement Board meeting is Wed., Sept. 5 at 11 a.m. at the Bracken Co. Courthouse.

Brooksville Lion's Club Bingo is Wed., Sept. 5 at the Watson Building. Jitney 6:30 p.m., regular bingo 8 p.m. Come & support our bingo as all money is donated to local clubs & organizations.

Scarlet O'Hatters will have lunch at Biancke's, Cynthiana, Thurs., Sept. 6. Leave Brooksville 11:15 a.m.

BCHS Class of 1972 reunion is Sat., Sept. 8 at 7 p.m. at the Moose Lodge, 11 East 2nd St., Maysville.

Linville-White-Merrill-Poe reunion is Sun., Sept. 9 at 1 p.m. at the Germantown Park. Please bring meat, vegetable, dessert, drink. Tableware provided. Bring old pictures to share! Margaret Watkins 728-2028, Joyce Tuel 735-3027, Sue Morgan 606-842-0446.

Annual Sharp/Ashcraft reunion is Sun., Sept. 9 at 1:00 p.m. at Camp Northward in Falmouth. Bring your favorite covered dish and enjoy spending time with your family.

Don't miss an issue. Make sure we know about any address changes!
606-735-2198

Arthurs to celebrate 50th Anniversary

Jim and Marjorie Arthur of Minerva will be celebrating their 50th wedding anniversary on Sunday, September 9th at the Minerva Methodist Church on Highway 435. All family and friends are invited to attend from 2 to 4 p.m.

They are the parents of Jimmy Arthur of Brooksville and Mike Arthur of Washington, KY.

The couple were married at the Minerva Church in 1962 by James Bevins. Their attendants were Betty Lou Lee Pollock and Carl Dickson.

Bracken Co. Cancer Support will meet Tues., Sept. 11 at 6:30 p.m. at Brooksville Christian Church Fellowship Hall. Open to anyone.

20th Annual Polar Bear Open Golf Scramble is Sat., Sept. 15 at Kenton Station Golf Course. AM and PM sessions. Entry fee is $60 per person which includes golf cart, t-shirt, lunch and Calcutta. To sign up call Kenton Station at 759-7154 or Jenny Ray at 606-782-0400.

BCHS Class of 1948 will have their 64th class reunion Sat., Sept. 15 at 12 noon at Blue Lick's State Park. Call Georgia Thompson or Marie Courts for more info.

BCHS Class of 1956 reunion is Sat., Sept. 22 at Blue Lick's State Park Lodge from 5-9 p.m. For more info. call Patty Ann Moorhead 606-735-3416.

The Milford School Reunion is Sat., Sept. 22 at 1 p.m. at Bracken County High School. For additional info. call Vernetta Hamilton 859-356-5991 or Shirley Howard 859-824-9711.

BCHS Class of '67 - Get together for 45th Reunion at The Parkview Inn, Augusta. Join us on Sat., Sept. 22 at 5:30. It's casual, call 606-756-2667 (Jennifer Hicks Rice) for reservations. Contact other classmates and spread the word.

Tai Chi is offered every Mon. in the Bracken Public Library meeting room. Class taught by Kevin Kingston. Cost $20.12 for 4 wks. Dragon form.

BCN&RC Resident, Mildred Beyersdoerfer, turns 97

When Mildred (nee Shofstall) Beyersdoerfer was born on August 21, 1915, Woodrow Wilson was President of the United States and the U.S. House of Representatives had just rejected a proposal giving women the right to vote. Sixteen presidents later, Mrs. Beyersdoerfer celebrated her 97th Birthday on Sunday, August 19th, 2012.

The celebration took place at the home of Mrs. Beyersdoerfer's daughter and son-in-law, Delores and Ronnie McCane near Augusta, KY. Family and friends enjoyed a delicious potluck meal and birthday cake baked by Sheila Moon, granddaughter. Guests came from far and near to celebrate the momentous occasion.

Those in attendance included Mrs. Beyersdoerfer's daughters, Delores McCane and Bobbie Hargett; son-in-law, Ronnie McCane; grandchildren David and Sheila Moon, Chuck, Jennifer, Kaitlyn and Robert McCane; Lora, Melissa, and Millie Strange; Randy Hargett; Neices, Pat LaBare, Angie LaBare, Melissa and Grace Watson, Marjoire McNamara, Rita and Perry Stephens, Kris Mastin, Amanda Mastin and daughter, Mya; nephews, Gary Mastin and Alan Wolfe; friends, Red, Ruth, and Roxanne Malone, Rev. and Mrs. Charles Clos; Ray Wolfe; Stanley Sharp; and Daniel Wylie.

DON'T FORGET
The 2012 Frog Derby!

The Annual Heritage Days Frog Derby will be held
MONDAY, SEPT. 3RD AT 4 PM
at the Town Square in Augusta.
Please register your frog in advance
by calling **756-2270**.

The Frog Derby is sponsored by:
Metcalfe-Hennessey Funeral Home

Letters To The Editor

Dear Editor

On Sunday, August 12, 2012, the Bracken County High School Lady Bears Volleyball Team picked up 5 miles of trash. Thirty-four people came to help. In the 1.5 miles of Hamilton Road and 3.5 miles of Oakland Road, the Lady Bears collected 17 bags of trash.

Littering is so easy to prevent; instead of tossing it out the window, carry a small trash bag in your car to toss it in. When you put your trash out on the curb to be collected, you should make sure the lid is on securely and tie your papers before placing them in a box to throw away. Also, report litterbugs! They may not realize that they are not only going to be fined, but they are hurting the environment. Bracken County is a great place to live; don't ruin its beauty by littering!

Sincerely
BCHS Lady Bears
Volleyball Team

UPCOMING BENEFIT
for
Arnold Barrons
$2.00 Cover
Open Heart Surgery - NO Insurance!!!
Saturday, September 8
6 PM 'til Closing
Raffle of Case Knives • Split the Pot
R&G BAR
9 Fronk's Lane · Brooksville
9-6-p
Donated FREE FOOD!!!!!

The Augusta Pub
FRIDAY, AUGUST 31 · 9 - 1AM
DEVIN TAYLOR &
the Beer Money Band
$5 Cover
120 Main Street · Augusta
606-756-9910
8-30-c

TRASH TALK

by: Mr. Recycle Bin & Ms. Pick-Up Litterbug
606-735-9960

Howdy Folks! It is so hard to believe that the unofficial end to summer will be here on Monday! Labor Day means a day off for some folks and just another Monday for many others. Since the Recycling Center will be closed that day, we will not be emptying any of the trailers as normally scheduled, but will be back on track by Wednesday morning. We sincerely pray that all those seeking gainful employment will soon be on a payroll and the economics of this country (and the world for that matter), will rebound! May God send many blessings to these United States on this Labor Day 2012!

Augusta has many plans for the four-day weekend celebration with the annual Heritage Days beginning at 5 p.m. on Friday, August 31, and concluding at 5 p.m. on Monday, September 3, with many activities planned for the entire family! Augusta is very proud to have been listed by Fox News Network as one of the 11 Top River Towns in the nation for 2012 and all of Bracken County offer congratulations for this achievement!

Some folks have been asking about another Tire Amnesty for Bracken County and we have been told that the next amnesty is tentatively scheduled for the fall of 2013. Harrison County however, is scheduled for a Tire Amnesty for this fall on October 18, 19 and 20, and we have been trying to contact the Solid Waste Coordinator of Harrison County to find the exact location of the amnesty. Since this is a state funded program, any qualified resident can participate in any county amnesty. Because tire retailers are required to charge a fee for disposal of the tires that they sell, any tire retailer, including agricultural tire retailers, are not eligible to participate in tire amnesties. If you are interested in the Harrison County Tire Amnesty, leave us a message and as soon as we get the information regarding this amnesty, we will return your call with the details.

Another question last week concerned the removal of large items by Rumpke. We called Rumpke's Representative for Bracken County and were told that Rumpke drivers are responsible for picking up (6) thirty-gallon cans per week per customer along with one medium to large item such as a TV or couch. The cans or bags should not weigh more than fifty pounds and it is necessary to call Rumpke ahead of time for the large items at 877-786-7537. Carpets and pads should be cut down in sections of four feet or less and must be bundled. Because we have heard so much the last couple of years about bedbugs, we asked about furniture that may be infested. He said that mattresses and box springs need to be wrapped with shrink wrap, as well as cushions from couches and chairs as a precaution for the drivers who must handle this furniture. For further information he advised customers to go to www.rumpke.com and click on Curb Guidelines or any one of the informative topics. We visited that website and if you do not find the answers to your questions there, call the above number or give us a call and we will try to resolve any issues for you. Since our office is in the process of establishing a face book page, maybe we will be able to get answers to you more quickly. This is a huge communication step for us, so please be patient! However, our main message will be the same – RECYCLE, REUSE and REDUCE to keep God's earth clean, green and beautiful! Be seein' you – *Bin & Bug*.

The saying goes "go big or go home." We say "go home" every time.

All those bells and whistles of a larger hospital don't matter much when you're having surgery. What matters is whether your surgical team is experienced and skilled to handle the job. HMH orthopedic surgeon James Pettey, M.D., performs many orthopedic and sports injury-related surgical procedures, including knee and hip replacements, at Harrison Memorial Hospital. The same procedures performed in Lexington -- only closer to home where you're surrounded by friends, family and a skilled surgical team you know and trust.

Go home to surgical services at Harrison Memorial Hospital. Go where you know.

minimally invasive surgery
advanced laparoscopic techniques
cholecystectomy
GI endoscopy
mastectomy
hip replacement
knee replacement
colposcopy
hysterectomy
surgical oncology services
oral surgery
dental surgery
general orthopedic surgery
ear, nose and throat surgery
arthroscopy
vaginal reconstructive surgery
surgical oncology services
colorectal surgical services
gynecologic surgery
ophthalmologic surgery
urologic surgery

HMH
Harrison Memorial Hospital
a Regional Healthcare Facility

Hays celebrate 60th Anniversary

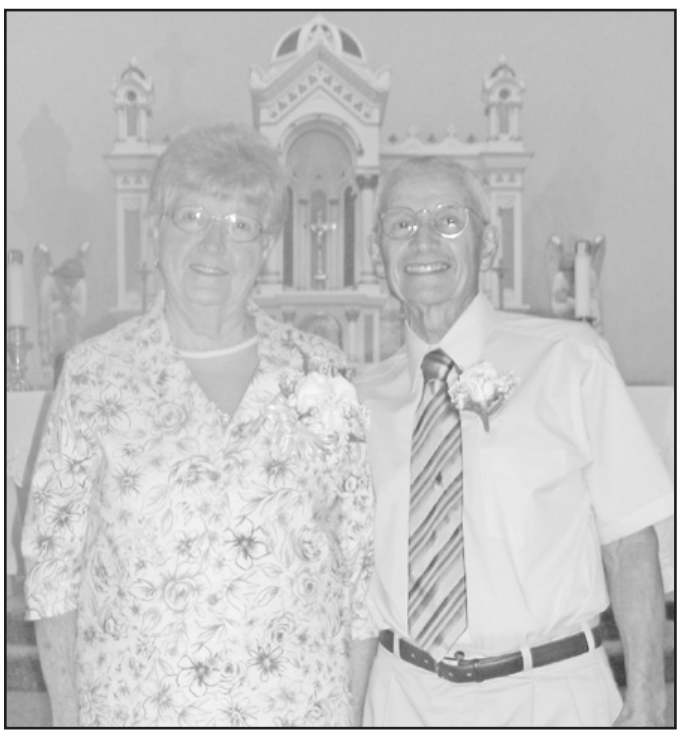

Sonny and Beverly Hay celebrated their 60th wedding anniversary with their family on Sunday, August 26th with Mass at St. James Church in Brooksville and luncheon at Carla and Leah Padgett's home on Tuckahoe Road. The couple married on August 30, 1952 at St. James and their attendants were Bobby & Vonnie Hay. They enjoyed a nice luncheon provided by their children, grandchildren and great grandchildren with anniversary cake and a champange toast. Following the luncheon, swimming was enjoyed.

Joining in the celebration were Jerry & Terri Hay, Shawn & Jennifer Hay & Kaleigh Woods, Megan Hay & Eric & Briggs Bravard, David Hay, Gary, Sharon & Nick Hay, Paula Insko, Carla & Leah Padgett, Sara Fryman, Joseph, Stephanie, Kade & Jaxon Jefferson, Brian Hay, Brent, Rhonda & Hayley Hay, Larry & Les Hay, Bobby Hay, Mary Ann Cooke and Woodie & Mary Ellen Flora.

BUS TRIPS

ARE YOU READY FOR A GREAT GET-AWAY?

Come & Go With Us to . . .

*** CHICAGO -** September 14 - 16

*** NEW YORK CITY -** November 2 - 4

Contact: Jenny Jones Courtney - **606-842-0757**

8-9-c

FREE *Hearing Testing*

at Dean's Pharmacy in Brooksville, KY

Tuesday, September 4th • 10A - 12Noon

FREE Home Visits!

- *Special Discounts Apply*
- *Trade-In Allowances*
- *All brands repaired*

No Appointment Necessary

ACCUWAVE HEARING AID SERVICE

Scott Scribner, Hearing Instrument Specialist

859-803-4826

tfc

Volunteers Needed for American Cancer Society Relay For Life of Bracken County

The American Cancer Society Relay For Life® is seeking volunteers in Bracken County – walkers, cancer survivors, caregivers, community leaders, anyone wanting to make a difference – to organize and recruit fundraising teams, garner community support, coordinate logistics, seek refreshments and prizes, plan entertainment and lend a hand to ensure the success of the 2013 event.

SAVE THE DATE!!! The first volunteer committee meeting will be held on Wed. October 3, 2012 at 6:00p.m. at the Brooksville Library. The meeting will begin the planning process for the community's Relay For Life event, which supports the American Cancer Society's mission of saving lives by helping people stay well, by helping people get well, by finding cures and by fighting back against the disease. **This year's Theme will be Hunting For A Cure. The event will be held in the fall, September 13-14, 2013.**

Relay For Life events are held overnight as individuals and teams camp out at an athletic track, park or other gathering area, with the goal of keeping at least one team member on the track or pathway at all times throughout the evening. Teams do most of their fundraising prior to the event, but some teams also hold creative fundraisers at their camp sites during Relay. Relay brings together friends, families, businesses, hospitals, schools, faith-based groups . . . people from all walks of life – all aimed at celebrating the lives of those who have had cancer, remembering those lost, and fighting back against the disease.

"Relay For Life is all about our community uniting with the American Cancer Society and supporting its efforts to create a world with less cancer and more birthdays," said Courtnie McKinney, Bracken County Community Representatives. "Volunteers and participants who are willing to give their time and energy to this exciting event are making a commitment to let Bracken County community members know that cancer can be defeated."

If you would like to join the Relay For Life of Bracken County as a volunteer or team participant, call the American Cancer Society at 859-372-7881, or Eddie & Pam Hopkins.

Heritage Day Baby Show Mon., Sept. 3rd

The Augusta Heritage Days Baby show will be held at 2:30 in the Appelman Park in Augusta on Monday, September 3rd. Registration will begin at 1:30 and the show will start at 2:30.

Everyone is welcome to enter their babies at no charge. There will be classes for 0 to 18 months for both boys and girls. This event is sponsored by Perry Poe Real Estate.

Hot Wax to perform Sat., Sept. 1st for Heritage Days

The Augusta Rotary Club proudly presents Hot Wax, a 1950's & 60`s show band, on Saturday, September 1st. The show starts at 8:00 p.m. at the band stand at Appelman Park. VIP tables are available near the stage for $10 a seat. Free lawn seating in the back. There will be a beer garden, world famous Rotary Burgers, fresh squeezed lemonade and country sweet ice tea available for purchase at the concert. Message Augusta KY on Facebook if you have any questions.

Hot Wax is a Las Vegas style show group playing 1950s and 1960s music complete with frequent costume changes and eye catching choreography. The Hot Wax Show features multi-part "street corner" harmony, humorous skits with audience participation, and dynamic feature performances including impersonations of the great oldies stars of the past. Since 1983 Hot Wax has performed for audiences to as many as 10,000 and, has shared billings with such personalities as Chuck Berry, The Drifters, The Lovin' Spoonful, Four Tops, Gary Puckett, Davy Jones, Don McClean and many others. Attend a concert and experience the hottest show band of today playing all the great oldies and songs from yesterday. See the high-energy performance live on stage and enjoy all the glitz, comedy, and great family entertainment that is The Hot Wax Show!

Business Cards
$32 per 1,000
Call 735-2198

In order to Thank You, our loyal customers, we are celebrating our

10th Anniversary Open House

Friday, August 31st • 9 AM - 5 PM

Saturday, September 1st • 9 AM - 3 PM

Special Sales · Drawings · Refreshments

The Classic Closet

Upscale Consignment & Gift Shop

17 East Second Street • Downtown Maysville, KY

606-563-0090

Special Thanks from Bonnie & David Mitchell

Eye to Eye

with **David Blandford, M.D.**

INFLAMED EYELIDS

The inflammation of the eyelids known as "blepharitis" is often confused with ("pink eye") because their symptoms appear to be so similar. However, unlike conjunctivitis, blepharitis, which is characterized by inflamed, itchy, red eyelids, is not contagious. The inflammation is caused by excessive oil being produced by the glands near the eyelid, which results in an overgrowth of bacteria that normally reside on the skin. Allergies may also cause the crust that forms along the eyelash line. Once the condition is properly diagnosed, treatment involves careful daily cleansing of the edges of the eyelids, which removes the skin oils that cause the bacteria to overgrow. Continued attention to eyelid cleanliness helps prevent further episodes of blepharitis. If you have blepharitis symptoms and signs that don't seem to be improving despite good hygiene - regular cleaning and care of the affected area - make an appointment with your doctor. When it comes to your eyesight, it's not a good idea to play guessing games. The staff at **KENTUCKY EYE INSTITUTE** looks forward to helping you understand your needs and providing information so you may make an informed decision regarding your eye care. We're located at **1937 Old Main St., Suite 1, Maysville.** For further information or to schedule an appointment, please call **606-759-7883 or 800-658-7282** . We specialize in **"EYE CARE FOR ALL AGES"**.

P.S. A sty, which is a bacteria infection on the eyelid that resembles a pimple, can be a complication of blepharitis.

KENTUCKY EYE INSTITUTE

David L. Blandford, MD

Eye Surgeon & Physician

1937 Old Main St., Suite 1, Maysville
606/759-7883 or 800/658-7282
1401 Harrodsburg Rd., Suite B-75, Lexington
606/278-9393 or 800/432-9278

Brooksville Lions Bingo resumes

After a two month break due to conflicts with the Fourth of July holiday and the Germantown Fair, the Brooksville Lions Club will resume the monthly bingo on Wednesday, September 5.

The Lions Club has been sponsoring bingo over 25 years and the proceeds are returned to the community as donations to many different organizations. Some of the organizations benefiting are: Bracken Co. Food Bank; Bracken Co. Community Day; Bracken Co. Recreation Committee; Bracken Co. Adult Education Program; Bracken Co. Conservation District; CASA; DARE; various clubs and programs at Bracken Co. Schools.

The club also provides financial assistance to children for eye exams and glasses. Valdictorian and salutatorian scholarships are given annually to Bracken Co. High School seniors. Club members assist in giving eye screenings at local health fairs and school red-i-fests. The club has sponsored the community birthday calendar for over 50 years.

The monthly bingo is the club's main source of income. Come out and support the bingo so we can continue to provide these services to the community. Jitney games begin at 6:30 p.m. at the Watson Community Building.

Sears Hometown Store
LOCALLY OWNED AND OPERATED

LABORDAYBLOWOUTSALE!

THURSDAY, AUG. 30TH THRU THURSDAY, SEPT. 6TH, 2012

UP TO 30% OFF APPLIANCES![1]
PLUS EXTRA 5% OFF ALL APPLIANCES WITH YOUR SEARS CARD[2]
(1) Savings range from 0%-30%. Whirlpool® brands, GE®, LG® and Samsung® appliance brands limited to 10% off. (1,2) Exclusions apply. See below for details. Offers good thru 9/6/12.
OR SPECIAL FINANCING AVAILABLE See store for details.

GET THE TOP 10 BRANDS AT THE LOWEST PRICES GUARANTEED
See store or sears.com for Price Match Policy details.
Kenmore, Whirlpool, GE, MAYTAG, FRIGIDAIRE, LG, SAMSUNG, Amana, BOSCH, KitchenAid FOR THE WAY IT'S MADE.

SAVE $160
hot buy
SLIM IN-DOOR ICE MAKER
40% OFF
$399.99 a. Kenmore® 18-cu. ft.† top mount refrigerator 04668802 Reg. 559.99
$1599.99 SAVE $1110 b. Kenmore 25-cu. ft.† refrigerator •Multi-air flow for even cooling. 04672033 Reg. 2709.99
Inventory limited to warehouse quantities. No rainchecks. Approx. 2 per store.

$299.99 EA. Kenmore white 3.4 cu. ft. capacity top load washer 02620022 Reg. 528.99 ea.
Kenmore white 6.0 cu. ft. capacity electric dryer 02660022 Gas dryer priced higher. Additional discounts and offers do not apply.
hot buy SAVE $229 EACH 43% OFF EACH
STEP UP TO an ENERGY STAR® qualified washer for only $100 more Not shown: 399.99 Kenmore white 3.4 cu. ft. capacity top load washer 02621252
$599.99 EA. Kenmore Elite® 4.7 cu. ft. capacity top load high efficiency washer 02631512 Reg. 1057.99 ea.
Kenmore Elite 7.3 cu. ft. ultra large capacity electric dryer 02661512 Gas dryer priced higher.
SAVE $916 ON THE PAIR 43% OFF
$799.99 EA. Kenmore 3.7 cu. ft. capacity steam front load washer 02641379 Reg. 1293.99 ea.
Kenmore 7.3 cu. ft. capacity electric dryer 02681379 Gas dryer priced higher. Optional pedestals sold separately.
SAVE $988 ON THE PAIR STEAM STEAM 38% OFF
FREE COLOR UPGRADE over $175 value on the pair Offer good thru 9/6/12.

LABOR DAY SIZZLING SPECIALS

CRAFTSMAN®
SAVE $328 $984.74 Craftsman® 17.5-hp△ 42-in. lawn tractor 07128881 Item varies in California. △As rated by engine manufacturers.
SAVE $31 $93.74 Craftsman blower/vac 07179460
SAVE $20 50% OFF $19.99 SALE Craftsman 2-1/2 gallon wet/dry vac 00917611
SAVE $5 $4.99 SALE Craftsman 13-in. tool bag 00937535 Tools not included. 50% OFF
SAVE $12 $12.49 SALE Twin pack sawhorses 00936279 50% OFF

MAYSVILLE SEARS
Owned/Operated by: Mike and Debbie Lucas (#3575)
50 Tucker Drive • Maysville, KY
SUNDAY 12-5; Mon-Fri 9-7; Sat 9-6 • 606-759-0560
Sears

JEFFERSON'S GARAGE and FRAME SERVICE
Hwy 10 • Brooksville
Mutt Jefferson
606-735-2426

Happy Birthday from Earl Bush
Bracken Co. Judge Executive

Brooksville Farm Supply
SOUTHERN STATES
606-735-3326

K's IGA
201 Heather Renee French Henry Blvd.
Augusta, Kentucky 41002
Store Hours:
Mon - Sat 8 AM - 9 PM
Sunday 9 AM - 7 PM
606-756-2145

6 Coneys for $6
Gold Star Chili
Good thru 9/30/12. Maysville location only.
Not valid with any other discount.

LEE'S One Stop Shopping
IGA
Miami & Wallin Avenue
Brooksville
606-735-2123

MILLER LUMBER
Serving You Since 1956
Augusta
606-756-2151

September 2012

National Grandparents' Day
September 9

1
Russell Perkins
Kevin Hall
Lynda Huesing
Donna Sue Jones
Chris Berry
David Todd
Catherine Reese
Linda Bratton
Kelly Bake
Cindy Powell
Jackie Hopkins

2
Hawley Martinez
Alice Cummins
Ronald England
Ruby Fronk
Gretchen England
Shannon Heiert Bailey
Joshua McDowell
Samantha Meade
Mr. & Mrs. Reed Middleton
Mr. & Mrs. Kenneth Downard
Mr. & Mrs. Gale Mains
Mr. & Mrs. Steve A. Fryman
Mr. & Mrs. Bill Flaugher

3
Garrett Howard
John Hampton
Shannon Washington
Jason R. Weiss
Mr. & Mrs. Charles Klaber

4
Betty Persinger
Evette Stephenson Roth
Eddie Meenach
Carissa Hamilton
Tessa Lemons
Brandi Murray
Caleb Taylor
Tiffany Hopkins
Jerry Gray, Jr.
Kris Milner

5
Mike Browning
Mark Bratton
Evan Meyer
Darwin Moneyhon
Ryne P. Clos
Mary Delle Insko
Harrietta Perkins
Carmen White
Joyce Hamilton
Joellyn King
Carolyn Bravard

6
Raye Jean Hopper
Michael Hitch
Henry Franke
Janice Florer
Judy Foster
Darryl Elrod
Ralph Teegarden
Jerry Gray, III
Sean Stewart
Mr. & Mrs. Danny Cooper
Mr. & Mrs. Darrell Williams

7
Brian Keith Hedges
David Earl Roberts
Tad Hopkins
Bill C. Asbury
Lane Stephenson
Patricia Boggs
Mary Lou Simons
Ron Foster
Jared Collins
Debra Hicks
Mr. & Mrs. Lonny Perkins

8
Denver King
John A. Weiss
Wm. J. Moorhead
Toby Jones
Alan Henderson
Donna Rath
William Sexton
Mark Hardymon
Vikki White
Mr. & Mrs. Kevin Courtney

9
Hal Teegarden
Jay Kalb
Michael Brothers
Tammy Lockart
Adalen Rose Gilliam
Mr. & Mrs. Russell Cummins

10
Emily Ware
Greg England
Joyce Schweitzer
Sheryl Day Cruse
Kenny Courtney
Kim Florer
Donald Pickrell
Paul Pickrell
Michael McDowell
Eric K. Thompson
Rev. James McHugh
Jennah Otten
Wendell McNabb
Mr. & Mrs. Billy Ray Harrison

11
Todd Klaber
Cara Beth Sharp
Roberta Stephenson
Matthew Branam
Mary Middleton
Greg Cummins
Gary Blevins
Danniel Sue Wright
Bob West
Autumn Planck Turner

PATRIOT DAY
SEPTEMBER 11

12
Billy Miley
Kelly Gabriel
Terry Day
David Bruin
Jack Swanger
John Laycock
David Weissman
David Litzinger
Lawton Ulrich
Jason Jett
Ryne Clark
David Moon Jr.

13
Bill Bauer
Jim Maddox
Amy W. Jones
Barbara Browning
Bob England
Nicholas Abercrombie

14
Bobby Earl Teegarden
Larry Smith
Greg Galloway
Ann Tucker
Steve Welte
Phyllis Thornbury
Brenda Welte
James Carl Beckett
Jessica Elaine Carl

15
David Appleman
Donald Claypoole
Susan S. Bishop
Brooke E. Meenach
Cecil Glasscock
Alicia Reed
Ryan Zieman
Brittany Sebastion Moore

16
Linda Wagel
Wendell High
Jim Sollars
Sue Hill
Buddy Wayne Moore
Barry Boster
Mr. & Mrs. Gary Hicks Jr.

17
John M. Christy
Ricky Teegarden
Lytle Galloway
Rodney McElfresh
Tina Jones
Gary Cummins
Georgia Lou Thompson
Stacy Cline
Mildred Hook
Barry Ruf
Brandy Perry
David White, Sr.

18
Steve King
Phillip Fronk
Jerry Tucker

19
Peggy Foley
Casey Sharp
Max Cummins
Talia Thomas
Mark Rath
Shelly Bauer
Heather Colemire

20
Jerol Plummer
Pete Hause
Tony Litzinger
Chelsea Darnell Lightner
Edythe Flaugher
Dylan Arthur
Mr. & Mrs. Pat Kern
Mr. & Mrs. Alvie Cummins
Mr. & Mrs. Everett Gill

21
Bob Downard
Gay Sutton
Tricia Tompkins Routt
Libby Hedgecock
Joyce Teegarden
Mr. & Mrs. Hal Teegarden
Mr. & Mrs. Dennis Dice
Mr. & Mrs. Kenneth Nickerson

FIRST DAY OF AUTUMN
SEPTEMBER 22

22
Steve Brumley
Ava Grigson
Judy Sweeney
Larry Haas
Ruby Fronk
Paul Tabor
Virginia Henderson
Mr. & Mrs. Greg Jett
Mr. & Mrs. Eddie Combess

23
Joey Newman
Glenn Bess
Jonathan Rudd
David White
Rachel Pickrell Foley
Mr. & Mrs. Larry Sutton

24
Henry Brown
Billy A. Cooper
Lora Abercrombie
Eddie Hay
Larry Lacey
Ted Appelman
Terry Hamilton
Michael A. Clark
Eric Teegarden
Wendell Lippert
Matthew Q. Dusing
Kevin Wayne

25
Lesley Jo Cooke-Duzan
Ray Usleaman
Emma Mae Habermehl
Joey Brumley
Kristopher Thornsbury
Jonathon Thornsbury
Nathan Thornsbury
Mr. & Mrs. Marc A. Thompson

26
Haley Smith Clark
Sally Kalb
Barbara Florer
Jim Story
Mark Allen Sticklen
Mr. & Mrs. Greg Hinson

27
Juanita Bentle
Jarred Cooke
Jay Jefferson
Mary Ellen Swanger
Ronnie Haas
Mr. & Mrs. Donald Wright

28
Miranda Christy
Angie White
Mr. & Mrs. Terry Day
Mr. & Mrs. Ted Colvin
Mr. & Mrs. Eric Tarvin

29
Amy Kern Comer
Phil Lucas
Mike Feagan
Adam Huesing
Lynex Tabor Cummins
Mr. & Mrs. Steven Brumley
Mr. & Mrs. John E. Thompson Jr.

30
Junior Browning
Gene Hacker
Wm. T. Bay
Michael Grigson
Eddie Persinger
Jes Sollars
Robert Huesing
Ashley Huesing
Steven J. Miller
Mr. & Mrs. Tommy Moorhead
Mr. & Mrs. John Stratton

BIRTHDAY WISHES
FROM:
Donna Welte
2575 Asbury Rd.
606-728-2406
COUNTRY PETALS

THE NEW WAVE
HAIR & TANNING SALON
Frankfort St • Brooksville
Monday thru Saturday
Evenings by Appointment
735-3590
Melinda Boschert • Julie Moford

BRADFORD'S HOME MART
"We service what we sell"
AUGUSTA
606-756-2450

Happy Birthday
from
All Around Landscaping
Daryl & Cindy Tucker
606-402-0221

The Augusta GENERAL STORE
109 Main Street • Augusta
606-756-2525
Manager • Imogene Shepherd
General Merchandise • Salads • Baked Goods
• Hand-Dipped Ice Cream • Antiques
Plate Lunch Specials • Much More!

KATHY FREE
Clerk
Circuit Court & District Court
Driver's License Due?
Check yours & see!
Karen, LaNae, Ruth Ann & Randy

NEW HOLLAND AGRICULTURE
Kubota
Riverside Tractor & Equipment, LLC
223 Main Street
Augusta, KY
606-756-2177

All About Glass
Glass, Mirrors, and Windows for Your Home, Auto or Business
427 Clark St., Maysville, KY 41056
(606) 564-3237
1-800-339-3045
OWNER:
David Allen Reed

Town & Country BP
AA Hwy 4 miles west of Maysville
Open 7 days a week - 24 hours
Deli/Hot Grill-Plate Lunches-
Snack Foods-Full Breakfast
All major Credit Cards accepted • BP/Chevron
All Trucker Checks

Best Wishes From
Snappy Tomato Pizza
Brooksville
606-735-3700

FARM BUREAU INSURANCE
Larry Smith - Agent
Life • Auto • Blue Cross
Fire • Hail
Phone: 735-2408

"HAPPY BIRTHDAY"
to Each & Every One of You!
from
PERRY POE

R's Liquor
301 Hamilton Avenue
Augusta, KY 41002
606-756-2722
Wine, Package Liquor, Bait
STORAGE UNITS FOR RENT

Happy Birthday
McFarland
CHEVROLET BUICK
Visit us at:
www.mcfarlandchevrolet.com

DEAN'S PHARMACY & The Country Loft
Gift Shoppe
Full Prescription Center
Cards, Cosmetics & Gifts
Brooksville
606-735-2322

JIM'S AUTO OUTLET
Located on Hwy. 10
just east of Brooksville, KY
606-735-2442

PARKVIEW INN RESTAURANT
103 W. 2nd St. • Augusta, KY
"Open 7 days a week for your dining pleasure"
606-756-2667

Briley's Body Shop
1958 Hwy 19 • Chatham, KY
606-756-2420
Would like to wish you all a
Happy Birthday!

Happy Birthday
from
The Bracken County News
606-735-2198
www.bcnews@ekns.net

Edward J. Rudd
and
Mark A. Schumacher
ATTORNEYS AT LAW
Brooksville
606-735-2950

Happy Birthday
TRACEY FLORER
Property Valuation Administrator
John Workman & Sara Fryman

HUFF REALTY
www.HUFF.com
859-781-5100
606-735-2633

Bracken County Sheriff
Howard Niemeier
Deputies:
Bob Scott
John Riley
Chris Baker
Ian Kelsch
Janet R. Morris
606-735-3233

Amy's Blue Daisy
Floral • Gifts • Design
128 Main Street
Augusta, Ky 41002
606-756-2821
daisy@amysbluedaisy.com
www.AmysBlueDaisy.com

RAE JEAN POE
Bracken County Clerk and Deputies
New Hours:
M, Tu, & Th: 8-4
Wed. & Sat: 8-12
Fri: 8-5
Augusta Office:
Friday: 8:30-4

Inside Out To Headline 2012 Whitetail Deer Festival

The Inside Out band has been chosen to be the headlining musical act for the 2012 Rarden Whitetail Deer Festival being held September 7th, 8th, and 9th in Rarden, Ohio. Inside Out will take to the stage for a two hour concert at 9:30 p.m. on Saturday, September 8th.

The Rarden Whitetail Deer Festival is a family friendly event and will feature not only all kinds of music, but also Vendors of all types, various exhibits, 5K Run, Coon Shoot, Shot Gun, BB Gun and Archery Competitions, Pageants, Parade, Rides, and much more!

For more information on the Rarden, Ohio Whitetail Deer Festival log onto http://www.rardendeerfest.com.

If you can't make it to Rarden, you can catch Inside Out in concert locally on Friday, August 31st at Appelman Park in Augusta, Ky during the Heritage Days Celebration. Music starts at 8:30.

Inside Out features Eddie Lee Groves, Greg Whiteman, Bob Snapp, Jeff Myers, and Mike Hinton. Check out free videos of the band on YOUTUBE.COM. Just search for IOB TV. You can also keep up with the band on one of their many Facebook sites. Just friend "Twang Gang" or go "Like" The Inside Out Band.

Photo submitted

Augusta High School Alumni Assoc. to host Annual Dinner

The Augusta High School Alumni Association will be holding their annual dinner on Saturday, September 1st, in the Augusta Schools Gymnasium.

The event will begin at 5:00 p.m. with group pictures of Classes by Year followed by a delicious dinner at 6:00 p.m., brief business meeting, and a short program.

Membership dues are: $10.00 per person

Meal charges are: $20.00 per person

If you wish to attend, but have yet to receive any information, please contact: Phyllis Reed via phone at 756-2726 or email at: phyllis.reed@augusta.kyschools.us.

If you have your forms, remit them via postal mail to: Mrs. Susan Wehmeyer, 1612 Bloomingdale Avenue, Cincinnati, OH 45230-1710.

WOODMEN of the WORLD
Woodmen of the World Life Insurance Agency
• Life Insurance • Annuities • IRAs
Gary W. Hay, FICF
Field Representative
859-620-2881
Insurance Protection • Financial Security

Taylor students recognized for Positive Character Traits

Positive character traits is the theme for this year at Taylor Elementary. Students were nominated by classroom teachers for being Caring during the first full week of school. We are proud to announce the students that earned this honor, pictured above/below are:

Pictured left to right are, front row: Bryan Black, Kaycee Moore, Cole Colemire, and Hailee Evans. Middle row: DJ Hirsch, Alex Apolonio, Presley Smith, and Anna Edie. Back row: Carissa Schwed, Ayden Carl, Jalynn Clos, Dustin Tucker, and Lydia Carmack.

Hospitality to Ohio Calvary Soldiers

The Southern Ohio Argus
Georgetown, Ohio
October 3, 1862

About 350 of the 7th Ohio Cavalry on their way to Camp Union, Ripley, were received and fed here by our citizens on Saturday evening and Sunday morning. The reputation of Georgetown's hospitality will never suffer while these things are done so cheerfully as in the present instance.

100 HORSES WANTED

I want to buy one hundred sound and active BAY HORSES, from five to eight years old for CAVALRY purposes, for which I will pay a fair price.

Robert Fulton, Ripley, OH

Golden Rule Vinyl
1152 Spring Rd. • Wallingford, KY 41093
4645 Camargo Rd. • Mt. Sterling 40353
CONSIDER CUSTOM WINDOWS
Exterior Doors
Windows
Metal Roofs
Siding
Also, Repair of Fogged Glass Units
1-800-737-0456
606-845-8400 • 859-499-8400

COMMONWEALTH OF KENTUCKY
BRACKEN CIRCUIT COURT
CIVIL ACTION NO. 12-CI-00009

THE BANK OF NEW YORK MELLON **PLAINTIFF**
VS.
SHEILA BAKER **DEFENDANT**

****

NOTICE OF SALE

In obedience to a Default Judgment and Order of Sale entered in the above styled action, I will, as Master Commissioner of Bracken Circuit Court, proceed on

Friday, September 14, 2012
at
10:00 A.M.

AT THE FRONT DOOR OF THE BRACKEN COUNTY COURTHOUSE
(LOCUST STREET SIDE)
Brooksville, Bracken County, Kentucky

to sell the hereinafter described tract of real estate and any improvements thereon. This sale is to satisfy a Judgment and Order of Sale in favor of THE BANK OF NEW YORK MELLON against the Defendant herein in the principal amount of $74,101.88, plus accrued interest at the rate of 5.625% per annum from September 1, 2011 until paid, together with amounts for late fees and assessments, advancements for the protection of the property, taxes and insurance, escrow advances, reasonable attorney fees of $1,350.00, insurance premiums and court costs incurred herein.

The real estate to be sold is described as follows:

Address: 760 Courts Hill Road, Foster, Kentucky 41043

Parcel No. 13-18-05 & 06

Parcel I:

Being Tract #5 as shown on the Plat of the Krusling Land Division of record at Plat Cabinet 1, Slide 126, Bracken County Clerk's records. According to said Plat, this tract contains 31.1200 acres.

Parcel II:

Being Tract #6 as shown on the plat of the Krusling Land Division of record at Plat Cabinet 1, Slide 126, Bracken County Clerk's Records. According to said plat, this tract contains 1.80 acres.

SOURCE OF TITLE: Being the same property conveyed to Sheila Baker, married, who acquired title by virtue of a deed from Gary Wessling and Raeanna L. Wessling, husband and wife, dated March 31, 2004, filed May 14, 2004, recorded in Deed Book 173, Page 89, County Clerk's Office, Bracken County, Kentucky.

The property shall be sold to the highest and best bidder(s) and said purchaser shall be required to pay cash or the sum of ten percent (10%) of the bid price in cash deposit with the balance of the purchase price to be due and payable in cash or certified funds, within thirty (30) days from the date of sale. The purchaser shall be required to execute a bond, with good and sufficient surety, bearing interest at the rate of 12% per annum from the date which is thirty (30) days following the date of sale, until paid, and payable to the Master Commissioner.

The purchaser shall have the privilege of paying all or any part of the purchase price or paying said bond before maturity by paying the balance of the principal together with all accrued interest thereon. If the total purchase price is not paid in cash, the required deposit shall be applied to any expenses incurred by a default of the purchaser. Provided, however, in the event a party of this action is the successful bidder at the sale of the property by the Master Commissioner, then the said party, upon payment of the court costs and sale expenses and any liens or judgments that have been given priority herein over the lien and judgment of said successful bidder/party, shall have its bid credited against its judgment herein.

If the purchaser(s) fails to comply with the terms of the sale then, in such event, the Master Commissioner shall immediately resell the property upon the same terms and conditions as set forth herein, excepting only any necessary changes in the time and date of sale. Possession of the property herein sold shall be given to the purchaser after payment in full of the purchase price and confirmation of the sale by the Bracken Circuit Court. Pursuant to the Judgment herein, the purchaser shall be required to assume and pay all ad valorem property taxes assessed against the property for 2012 and all subsequent years thereafter. The title interest of the parties to the lawsuit will be conveyed without warranty by the Master Commissioner to the purchaser and the purchaser shall receive a deed to property upon payment of the purchase price in full (and costs of sale, if applicable) and after confirmation of the sale by Bracken Circuit Court, subject to any equity of redemption if the property does not sell for two-thirds of its appraised value.

Mark A. Schumacher
Master Commissioner
Bracken Circuit Court

CERTIFICATE OF SERVICE

I hereby certify that a true and correct copy of the foregoing has been mailed, postage prepaid, to the Hon. Melissa J. Whalen, Manley Deas Kochalski, LLC, P.O. Box 165028, Columbus, Ohio 43216-5028, Sheila Baker, 6296 Davjo Lane, Apt. #5, Highland Heights, Kentucky 41076 on this the 21st day of August, 2012.

Mark A. Schumacher

After School Program offered for Middle School Students

Community members have come together in an effort to offer a faith based after school program for middle school children at Bracken County Middle School. The program is being sponsored by the Brooksville Christian Church, however, citizens from throughout the community have volunteered to participate in the program.

The Program which has been titled "Homework Plus" will be conducted from the Art Room of Bracken County Middle School on Tuesdays, Wednesdays and Thursdays when school is in session. The Program is scheduled to start on September 11. "Homework Plus" shall offer the following:

a) A block of time to provide a free snack for each child (Not a full meal, just a snack and drink) and to present a short faith based devotional which shall be conducted by Ron Moser, Pastor of the Brooksville Christian Church, or Jason Shields, Youth Minister of the Brooksville Christian Church or other ministers and youth ministers who wish to participate. This block of time shall be from approximately 3:00 p.m. to 3:30 p.m.

b) A block of time for each child to do his/her homework. There shall be 2-3 adult persons present to supervise and there may be one or more high school students present who will attempt to help with homework questions the child may have. This shall take place from approximately 3:30 p.m. to 4:15 p.m.

c) A block of time to teach/instruct/show to the child a life skill deemed appropriate by Homework Plus. A syllabus will be provided showing each life skill program planned so that each parent/guardian and child will know what life skill is planned to be presented. This shall take place from approximately 4:15 pm to 4:45 pm.

There will be limited transportation for children who absolutely have no way home.

All Middle School Students are eligible to participate at no charge. If you are the parent of a middle school child and want more information on the Program you may call Ron Moser at 606-735-3123 or Michael Clark at 606-782-1532. If you want information by e-mail you may contact Homework Plus at homework-plus@hotmail.com. There will be a sign up session at the Brooksville Christian Church for all parents/guardians wishing to register their middle school child. Dates for registration at the church are Tuesday September 4th at 6:30 pm and Thursday September 6th at 6:30 pm. If you can't attend either of these registration dates call Ron Moser or Michael Clark to get signed up, either before the 4th or after the 6th. First come will get registered. While we have not limited the number of students at this time, there will be a maximum number that will be accepted.

Farm Tire Service
914 Ridgeway Ave. • Falmouth, KY

WE DO SERVICE CALLS!
We will get you back up & running within 24 hours of your call, or just have your farm tire repaired while you wait!
(859) 654-4777
Check us out on Facebook!
8-30-c

Hester receives "11 Gallon Pin" from American Red Cross

Joyce Hester, left, of Brooksville, received her "11 Gallon Pin" at the August 22 American Red Cross Blood Drive. Rebecca Cartmell presented it to Joyce for donating a total of 11 gallons of blood. Joyce has been faithfully donating at local blood drives for 39 years. The August 22 Blood Drive collected 18 units of blood. Thanks all donors for your dedication and supporting our local American Red Cross Chapter. *Photo submitted*

Caroline Miller invited to be part of Kentucky Book Fair

Bracken County author, Caroline Miller, has just been notified that she has been invited, along with 150 other Kentucky authors, to the Kentucky Book Fair on Saturday, November 10, 2012, at the Frankfort Convention Center.

The Kentucky Book Fair attracts writers of all interest. The fair draws approximately 4,000 patrons from Kentucky and surrounding states.

Proceeds from the fair fund grants to Kentucky school and public libraries for book purchasing and related causes. Miller will be signing her recently published non-fiction book, *Grapevine Dispatch: Voice of Anti-slavery Messages.*

Some of last year's noted authors were Ed McClanahan, Al Smith, Wendell Berry, and Bobbie Ann Mason. The Kentucky Book Fair is the state's premiere literary event thanks to all of the writers, readers, and volunteers who promote this annual event.

If you are in that area, stop in and wish Caroline success on her book which includes many stories and court cases from Bracken County.

Miller was a former English teacher at Bracken County High School and is currently employed at the family's businesses, Miller Lumber of Augusta and Miller's Home Center in Brooksville.

Letters To The Editor

Dear Editor,

Why would someone choose to roll down the window and thoughtlessly toss garbage out rather than waiting a few minutes and dispose of it properly when he or she gets home? And even more baffling, why would someone risk getting caught littering at a cost of $500 or up to one year in jail? For the first offense, this is the consequence. The bottom line is that littering is a crime and there can be major consequences. On August 16th, the Bracken County Lady Bears basketball team, parents, and coaches cleaned up highway 19 from Chatham to #8 in Augusta. In these five miles of highway, we collected 25 bags of garbage

Most of us don't litter. Most of us dispose of our trash properly and legally. The people of this county, however, who dispose of their garbage along the highways instead of in a garbage can, need to know and see consequences. While our group appreciates the opportunity to earn money through this program, we all agree that it's a shame those people continue to destroy the beauty of the roadways in the community the rest of us value.

Sincerely,
The Bracken County Lady Bears Basketball Team

BIG BOYS TOYS
Truck & Car Accessories
Spray In Bed Liners ON SALE!
- Stereo Systems
- Stainless Steel Step Tubes Reg. $280 SALE $250
- B&W Gooseneck Hitches $390/ Installed $475
- Bull Bars - $300 installed
- Undercover Hardshell Tonneau
- Tires & Wheels

COMBO SPECIAL
- Bed Liners & Mats Installed - $200.00
- $675 (Many Others on Sale)
- 4 piece Vent Visor
- Hood Deflector - $47 installed
- Graphics and Truck Lettering

Now Scheduling WINDOW TINTING! • Layaway Available!
2 DOOR TINTING SPECIAL! $50 - $60
937-795-8699
1220 US 52 • Aberdeen, Ohio

HAPPY LABOR DAY WEEKEND!
from
JIM'S AUTO OUTLET
Located on Hwy. 10, just east of Brooksville, KY
606-735-2442

'12 Chevy Equinox LT
• AWD
• 15,000 miles

'11 Chevy Impala
• Leather • Sunroof
• Spoiler • 2 to choose from

'10 Toyota Corolla LE
• Power Locks & Windows
• 28,000 miles

'08 Toyota Tacoma
• 4X4 • Auto
• 6 cyl. • 74,000 miles

'07 Saturn Ion
• 74,000 miles
• Power Locks & Windows

'04 Chevy K1500
• 4X4 • 68,000 miles
• Ext. Cab

'04 Chevy K2500
• Diesel • Auto • 4X4
• Crew Cab • Leather

'03 Ford F150
• Crew Cab • Lariat
• 4X4 • 85,000 miles

Complete Listing @: www.jimsautooutlet.com
All our vehicles are carfaxed! All Prices Plus Tax & License Fees!
Several other vehicles on the lot to choose from!

Augusta, Kentucky Presents their
8th Annual Swingtime on the River
Featuring:
SWINGTIME BIG BAND
Saturday, September 15th
6:30 PM - 9:30 PM
Seating begins at 5 O'Clock
Performing by Augusta's Picturesque Riverwalk!

Fireworks Immediately Following
Preferred Seating Reservations are:
$12.00 per person
$90 Table for 8
FREE to the Public
Bring Lawn Chairs / Blankets
Food & Drinks will be available @ 5:30 & during the performance!
Call Doug or Terri @ 606-756-2183 to Reserve Your Table
Sponsored in part by: S.H.A.R.E, Riverside Tractor, Parkview Country Inn, Nina's, K's IGA, The General Store, R's Liquor, Baker-Bird Winery & Carota's Pizzeria
www.augustaky.com

SCHOOL MENU

BRACKEN COUNTY
BREAKFAST

Mon., Sept. 3 - No school. Labor Day.

Tues., Sept. 4 - Sausage egg biscuit, cereal, juice, milk.

Wed., Sept. 5 - Sweet rolls, cereal, juice, milk.

Thurs., Sept. 6 - Scrambled eggs, toast, cereal, juice, milk.

Fri., Sept. 7 - Doughnuts, cereal, juice, milk.

LUNCH

Mon., Sept. 3 - No school. Labor Day.

Tues., Sept. 4 - Chicken patty on bun with lettuce & tomato or chef salad, french fries, broccoli, fruit, milk.

Wed., Sept. 5 - Hamburger or hot dog on bun, baked beans, cole slaw, fruit, milk.

Thurs., Sept. 6 - Spaghetti with meat sauce or ham & cheese sandwich, green beans, carrots, dinner roll, fruit, milk.

Fri., Sept. 7 - Grilled cheese or hoagie on bun, brown beans, peas, fruit, milk.

AUGUSTA SCHOOLS
BREAKFAST

Mon., Sept. 3 - No school. Labor Day.

Tues., Sept. 4 - Sausage biscuit, jello or cereal, fruit, milk, OJ.

Wed., Sept. 5 - Donuts or cereal, fruit, milk, OJ.

Thurs., Sept. 6 - French toast w/syrup, sausage link, or cereal, fruit, milk, OJ.

Fri., Sept. 7 - Bagel with cream cheese or cereal, fruit, milk, OJ.

LUNCH

Mon., Sept. 3 - No school. Labor Day.

Tues., Sept. 4 - Ravioli, bread stick, applesauce, milk.

Wed., Sept. 5 - Meat loaf, mashed potatoes/gravy, vegetable mix, fruit, roll & butter, milk.

Thurs., Sept. 6 - Cheeseburger on bun, fries, lettuce/tomato/pickles, fruit, milk.

Fri., Sept. 7 - Taco cup, tossed salad or green beans, mixed fruit, milk.

Coupon Ad
1 Topping
BEAST Pizza
$21.99
LABOR DAY COUPON SAVINGS
FAST DELIVERY • Don't Forget to Tip!
Make It Snappy
Snappy Tomato Pizza
735-3700
Snappy Coupon Ad good through Monday, September 3rd.

We Can Order Your
NOTARY SEALS
Bracken County News
735-2198

Enjoy Your Summer the Easy Way

We carry buildings, furniture, playsets, swings and decorative lawn, all the items you need to make your Summer enjoyable.
STORAGE BUILDINGS IN STOCK, READY FOR DELIVERY.
TrueBUILT BARNS
Since 1991
3 1/2 miles SE of Flemingsburg, Ky. on Rt. 32 (next to the Fast Track Shell)
606-845-0540 •
1-800-710-4822
Quality is our Goal!
Ask For Sam Yoder or Dan Esh
www.trubuiltbarns.com

MC&TC offering KY Medication Aide Course

Maysville Community and Technical College will be offering a five credit hour Kentucky Medication Aide (KMA) course on the Maysville, Rowan and Licking Valley campuses.

The KMA course prepares a Kentucky Medicaid Nurse Aide to administer medications in a long term care facility.

Individuals interested in registering for the course are required to have already successfully completed an approved Kentucky Medication Nurse Aide course. Participants must also have a current status on the Kentucky Medicaid Nurse Aide registry in addition to six months work experience as a Nurse Aide.

The KMA course will be held Oct. 15 – Dec. 8 on Tuesdays and Thursdays from 1:00 – 5:15 p.m. at the Maysville Campus, Sept. 10 – Dec. 9 on Mondays and Wednesdays from 4:30 – 8:30 p.m. at the Rowan Campus Downtown Extension in Morehead, and Aug. 13 – Dec. 8 on Thursdays from 4:00 – 9:00 p.m. at the Licking Valley Campus in Cynthiana. Clinical dates and times for all participants will be scheduled after each course begins.

The cost to attend the course is $700. Financial aid can be applied.

For more information contact Gwyn Gallenstein at the Maysville Campus at 606-759-7141 extension 66117, Mark Lambert at the Rowan Campus Downtown Extension at 606-780-0629, or Lisa Harmon at the Licking Valley Campus in Cynthiana at 859-234-8626 extension 66403.

Augusta Golf Team off to strong start

The Augusta Boys' Golf team is off to a great start for the 2012 year. With several players playing in tournaments over the summer, the team has high expectations for the upcoming season. The Panther's first tournament was their annual Bluegrass Conference Tournament held in Winchester, KY, at Cassell Creek Golf Course. The Panthers came out playing great and ended the day with an overall tie for 1st place. Caleb Hunt led the way with 79, Jordan Woodruff with an 83, Thomas Purdon with an 84, and Jacob Riggins with a 90. Other teams participating in the tournament included Berea, Paris, Deming, Nicholas, Burgin, and St. Pat.

On August 13, the Panthers traveled to their home course, Flagg Springs, for the Regional All "A" tournament. With some ups and downs during the day, the boys ended up in second place behind the winners Nicholas Co. The boys ended up with a total score of 334, which broke the school record for Augusta. Overall scores included Caleb Hunt with a 79, Jordan Woodruff with an 82, Thomas Purdon with an 86, and Timothy Shackelford with an 87.

The Panthers have also started 9 hole match play and have defeated Deming and Fleming County. The upcoming schedule consists of the Mason Co/St. Pat Invitational on August 25 and three matches the next week against Nicholas Co., Bellevue, and Silver Grove.

Photo submitted

Letters To The Editor

On August 16th, the Bracken County Lady Bears Fastpitch players and parents spent their evening picking up garbage along the roads from Jett Estates in Germantown to the Robertson County line. In that 5 mile stretch of road, we collected 23 bags of garbage. Consider, if the average trash bag could hold 40 pounds before breaking, imagine how much the oversized bags for highway cleanup could hold; now, multiply that by twenty three. Isn't that sickening? It is ridiculous to think that people in our own county are too lazy to throw garbage away properly. It's terrible to consider how much money our county spends on highway cleanup each year. Surely, there are better ways to spend our money.

With this in mind, the BCHS Lady Bears Fastpitch team would like to challenge every citizen in this county to make a difference in the effort to make our county a cleaner place to live. We challenge each reader to take a trash bag and spend a few minutes picking up trash from your own house to your neighbor's home. Perhaps, if we all join together, the laziest citizens of our county will get the message and dispose of their trash properly. Perhaps, our challenge to you will enable our county to use money formerly used on trash pick- up for something else, like planting trees or other plants to beautify our county. Will you accept our challenge?

Sincerely,
Bracken County Lady Bears Fastpitch Team

BEFORE YOU BUY

Your Next Pair of Jeans ... CHECK US OUT!!!

LEVI'S Wrangler Lee Key Round House Made in the USA

And other brands for Juniors!

• We have sizes from 12 Months to Size 60.

Email us at: jeansandsuch@yahoo.com
or check us out on FACEBOOK!

We ORDER WEEKLY, so if we don't have your size in stock we can usually get it in 5 - 10 business days of ordering!

JEANS & SUCH, INC.
211 Main Street • Augusta, KY
M,Tu, Th, & F: 9 AM - 4 PM; Saturday: 9 - 4
Closed: Wednesday & Sunday
(606) 756-2215
8-30-c

SMILE.
The grass needs mowing. Again.

Our line of Zero Turn Mowers give you plenty to smile about. There's the renowned durability and reliability that has made BUSH HOG a legend for over 60 years. They're perfect for commercial landscapers and homeowners with large lawns and acreage. They're built to last and easy to maintain. They cut beautifully. And they're a total blast to drive!

See for yourself how hard it is to wipe that "I've got mowing to do" grin off your face.

BUSH HOG® Performance You Can Count On™
www.bushhog.com
Southern States
AUGUSTA FARM SUPPLY
Hwy. 8 • Augusta, KY • 756-3905

It's as easy as ABC to start your subscription to The Bracken County News!
606-735-2198

Concerned About Your Insurance Coverage?

Let us evaluate your current policy and determine if your coverage should be adjusted to better serve your needs both today and down the road!

Carol Moran
Independent Insurance Agent
606-724-5321 • Robertson County
606-735-3555 • Bracken County
800-765-5321 • Mason & Surrounding Counties
Trusted Choice® Top A+ Rated Companies
cmoranins@windstream.net

Self-Inking RUBBER STAMPS
Call 735-2198 to order yours today!

LABOR DAY SALE

Sit in Style
Sofa & Oversized Chair
$250 OFF
Happy Labor Day
Now thru Labor Day
Sale ends 9/2/12
Bradford's HOME MART
Highway 8
Augusta, KY
606-756-2450

Kevin's Kar Kare

★ FREE Estimates
★ Insurance Work Welcome

COMPLETE AUTO BODY & PAINTING
606-756-2447
753 Augusta/Chatham Rd. • Augusta, KY • .03 Miles South of AA Hwy. on Rt. 19
Owner/Operator: Kevin Plummer
tfc

SUMMER CLEARANCE

Poulan
VF550 140CC
24" Front-Tine Tiller
Reg. $424.99
SALE
$369.00

EARTHQUAKE
3365PS
190CC Pro Series
FRONT TINE TILLER
Reg. $469.99
SALE
$409.00

Additional NEW ITEMS:
• Wildgame Innovations Deer Supplements & Attractants
• Wildgame Innovations & StealthCam Game Cameras

Poulan
Pro PRRT900
17" Rear-Tine Tiller
Reg. $749.99
SALE
$639.00

EARTHQUAKE
MC43
43CC Series
2-CYCLE MINI CULTIVATOR
Reg. $219.99
SALE
$188.00

MILLER'S HOME CENTER
102 Woodward Ave.
Brooksville, KY
Formerly Main Street Market Building
Phone: 606-735-2080
FAX: 606-735-2006

Kentucky AFIELD

Kentucky's 2012-13 deer season to open Sept. 1

When Kentucky's 2012-2013 deer season opens with the beginning of archery hunting Sat., Sept. 1, there will be plenty of reasons for hunters to be optimistic.

Last deer season was arguably the state's best ever. A record 68 bucks taken in Kentucky qualified for entry into the Boone & Crockett record books, a record for the state.

Kentucky hunters also posted the fourth best overall harvest with119,656 deer, the highest total since the 2008-09 season. In 96 of Kentucky's 120 counties, hunters bagged more deer than in the 2010-2011 deer season.

"If you manage with an eye toward overall herd quality, the trophies will come," said Tina Brunjes, deer and elk program coordinator for the Kentucky Department of Fish and Wildlife Resources.

Good habitat, aggressive doe harvest and the one-buck limit are thought be the main reasons why Kentucky has developed a quality deer herd with ample hunting opportunities in all 120 counties.

The trophy deer taken in Kentucky last season included 52 bucks with typical antlers scoring 160 or higher and 16 bucks with non-typical antlers scoring 185 or higher. The deer came from 44 different Kentucky counties: from Fulton County in the west to Pike County in the east. A decade ago, Kentucky produced just 34 Boone & Crockett record book deer.

Weather, one factor that biologists can't control, often has a big impact on how many deer are available to hunters and how many are harvested.

It's too early to fully assess the impact of this summer's drought, which has affected about two-thirds of the state. "Early on we had good conditions for fawning. The spring was warm and wet, with lush undergrowth," said Brunjes. "But drought conditions may have compromised mast production and the availability of green forage in some areas."

The Aug. 14 Drought Monitor issued by the National Weather Service categorized the Jackson Purchase Region of Kentucky and parts of 18 counties directly to the east of that region in exceptional or extreme drought. Central Kentucky counties range from moderate drought to abnormally dry, but parts of more than 35 southern and eastern Kentucky counties have received normal rainfall levels.

Brunjes speculated that if the dry conditions persist in western Kentucky, it could impact the deer harvest there. "A poor mast crop compounded by corn and soybean fields shriveled up would put deer on the move looking for food. That could mean harvest totals will be higher than usual," she said.

In parts of central and eastern Kentucky that have received near-normal rainfall levels, Brunjes encourages landowners to continue pre-season mowing of their hunting areas. "Even though our fields are dry, there's still a lot of clover out there," said Brunjes. "August is a good time to cut back the dead grass, to stimulate regrowth."

Clover, a cool season legume, is an important food source for deer until heavy frosts come in late October. There's plenty of time left for rains to benefit clover fields.

Pre-season mowing should also include cutting trails and wildlife openings in your hunting area. "You need to be able to easily and quietly get to your treestand or ground blind, and you need to be able to see. In some areas the weeds are really tall this year," she said.

Kentucky's deer herd is now estimated to number about 850,000, down from one million in 2003. "Our herd is now stable," said Brunjes. "A stable herd is a robust herd that can withstand drought and other big changes in weather and food availability."

Although yellow or brown grass covers much of Kentucky, hunters should have many deer available to them when they hit the woods this fall.

Proceeds go to the
Sgt. Jeremy Summers Scholarship Fund

HOPE TO SEE YOU THERE!
Absolutely NO Alcohol. Not responsible for accidents.
8-30-x

On Target Archery, LLC
Pro Shop
Bow Tech, Diamond, Hoyt, PSE
New & Used Bows
Mathew Coblentz
6446 Helena Rd. • May's Lick, KY 41055
(606) 763-9461
9-13-c

Bice Pro Stop
is Now Offering
AUTO DETAILING
• Interior
• Exterior
• Headlight Restoration
• Under hood
• Buffing

3255 Bladeston Drive • Brooksville, KY 41004
(606) 735-3440
8-30-p

MOUNTAIN REST TAXIDERMY
Joe Millham
WORLD CHAMPION TAXIDERMIST
1st Place Winner
World National & State
784 Moore Road
Mt. Olivet, KY 41064
845-269-2291
NTA Certified
Freeze Dried
and Conventional Taxidermy
12-27-c

Carol Jean Flowers
FREE DELIVERY
To all area Hospitals, Funeral & Nursing Homes!
Please Call Us For All Your floral needs.
606-564-6836
481 Moody Drive • Maysville
tfc

BLUEGRASS BARNS
BUILT STRONG TO LAST LONG
"Quality Storage Where you Need It, In Your Own Yard"
8'X8 thru 14'X30' • In 8 Styles

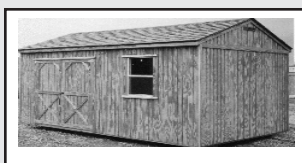
10'X16' Garden Shed

8'X12' Barn

10'X16' Utility Building

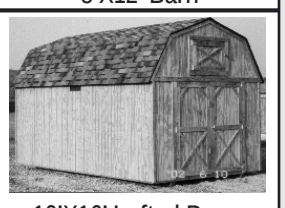
10'X16' Lofted Barn

Ask About Our FREE DELIVERY
ALL EXTERIOR WOOD PRESSURE TREATED
(Siding, Trim, Flooring, Floor Joists & Runners)
No Rotting - No Insect Damage
BUY OR RENT - TO - OWN
Call For FREE Brochure
4637 Hwy. 62 East • Cynthiana • **859-388-4844**
or 606-307-8051

COMMONWEALTH OF KENTUCKY
BRACKEN CIRCUIT COURT
CIVIL ACTION NO. 11-CI-00153

FIFTH THIRD MORTGAGE COMPANY **PLAINTIFF**
VS.
HARGUS M. CRANK **DEFENDANT**

****

NOTICE OF SALE

In obedience to a Judgment and Order of Sale entered in the above styled action, I will, as Master Commissioner of Bracken Circuit Court, proceed on

Friday, September 14, 2012
at
10:00 A.M.

AT THE FRONT DOOR OF THE BRACKEN COUNTY COURTHOUSE
(LOCUST STREET SIDE)
Brooksville, Bracken County, Kentucky

to sell the hereinafter described tract of real estate and any improvements thereon. This sale is to satisfy a Judgment and Order of Sale in favor of the Plaintiff against the Defendant herein in the total amount of $39,899.66, plus interest at the rate of 12% per annum from the date of judgment until paid, reasonable attorney's fees in the amount of $1,500.00, together with amounts for late fees and assessments, inspections, advancements for the protection of the property including, but not limited to, taxes and insurance, escrow advances, attorney fees, insurance premiums, court costs incurred herein.

The real estate to be sold is described as follows:

Address: Locust Creek, Foster, Kentucky 41043

Being Lot No. 67 as shown on Plat of Hamer K. Jett Subdivision of Lots on Locust Creek in Bracken County, Kentucky, of record in Deed Book 87, page 376, Bracken County records.

There is also conveyed herewith the sole use for docking the beaches designated on said Plat No. 6, and the use, but not exclusive use of all beach areas and roads in and leading to said subdivision not contained in boundaries of lots designated on said subdivision nor contained in boundaries of lots designated on said plat, all however, subject to rights of United States Government herein.

Exception: There is excepted from the above described property the following: Lying and being in Bracken County, Kentucky and being a part of Lot #6 of the Hamer K. Jett Subdivision as recorded in Deed Book 87, Page 376 and more particularly described as follows, to-wit: Beginning at a point in the common line of Lot #6 and #7 and said point of being N 53 deg. 22' 22" E – 7.47 feet from the common corner of Lots #6 & #7; thence along said common line of Lots #6 & #7, N 53 deg. 22' 22" E – 43.50 feet to an iron pin; thence with two new lines partitioning Lot #6, S 27 deg. 29' 54" E – 6.93 feet to an iron pin; thence S 62 deg. 32' 23" W – 42.95 feet to the place of beginning containing 148.85 square feet.

Also: Lying and being in Bracken County, Kentucky and being a part of Lot #7 of the Hamer K. Jett Subdivision as recorded in Deed Book 87, page 376 and moare particularly described as follows, to-wit: Beginning at a point being the Southwest corner of Lot #7 and also common corner to Lot #6; thence with the West line of Lot #7, N 51 deg. 24' 28" W – 1.23 feet to a P.K. Nail; thence with a new made line partitioning Lot #7, N 62 deg. 32' 23" E – 7.47 feet to a point in the common line of Lot #6 & #7; thence with said common line, S 53 deg. 22' 22" W – 7.06 feet to the place of beginning containing 4.20 square feet.

Also: Lying and being in Bracken County, Kentucky and being part of Lot #5 of the Hamer K. Jett Subdivision as recorded in Deed Book 87, Page 376 and more particularly described as follows, to-wit: Beginning at a P.K. Nail being the Southwest corner of Lot #6 and the Northwest corner of Lot #5 of the above mentioned subdivision; thence with the common line of Lots #5 and #6, N 57 deg. 46' 16" E – 147.99 feet to an iron pin; thence with two new made lines partitioning Lot #5, S 48 deg. 16' 54" W – 74.43 feet to an iron pin; thence S 67 deg. 06' 53" W – 75.58 feet to the place of beginning, containing 0.0298 acres more or less exclusive of all right of ways and easements of records.

Also: Lying and being in Bracken County, Kentucky within the Hamer K. Jett Subdivision as recorded in Deed Book 87, Page 376 on Circle Drive and more particularly described as follows, to-wit: Beginning at a P.K. Nail being the Northwest corner of Lot #6 and the Southwest corner of Lot #7; thence with the Southwest line of Lot #7, N 51 deg. 24' 29" W – 1.23 feet to a P.K. Nail; thence with two new made lines partitioning the Erfman property, S 02 deg. 32' 23" W – 10.52 feet to a P.K. Nail; thence S 24 deg. 21' 17" E – 35.72 feet to an iron pin in the West line of Lot #6; thence with the West line of said Lot, N 6 deg. 54' 28" W – 36.89 feet to the place of beginning containing 0.0047 Acres more or less exclusive of all right of ways and easements of record.

Subject to any and all easements, restrictions, conditions, and legal highways of record and/or in existence.

Source of Title: Being the same property conveyed to Hargus M. Crank, unmarried, by Charles E. Fetters and Donna L. Fetters, husband and wife, on March 28, 2003 by a deed recorded on April 10, 2003, in Deed Book 169, Page 102, in the Office of the Bracken County Clerk.

The property shall be sold to the highest and best bidder(s) and said purchaser shall be required to pay cash or the sum of ten percent (10%) of the bid price in cash deposit with the balance of the purchase price to be due and payable in cash or certified funds, within thirty (30) days from the date of sale. The purchaser shall be required to execute a bond, with good and sufficient surety, bearing interest at the rate of 12% per annum from the date which is thirty (30) days following the date of sale, until paid, and payable to the Master Commissioner.

The purchaser shall have the privilege of paying all or any part of the purchase price or paying said bond before maturity by paying the balance of the principal together with all accrued interest thereon. If the total purchase price is not paid in cash, the required deposit shall be applied to any expenses incurred by a default of the purchaser. Provided, however, in the event a party of this action is the successful bidder at the sale of the property by the Master Commissioner, then the said party, upon payment of the court costs and sale expenses and any liens or judgments that have been given priority herein over the lien and judgment of said successful bidder/party, shall have its bid credited against its judgment herein.

If the purchaser(s) fails to comply with the terms of the sale then, in such event, the Master Commissioner shall immediately resell the property upon the same terms and conditions as set forth herein, excepting only any necessary changes in the time and date of sale. Possession of the property herein sold shall be given to the purchaser after payment in full of the purchase price and confirmation of the sale by the Bracken Circuit Court. Pursuant to the Judgment herein, the purchaser shall be required to assume and pay all ad valorem property taxes assessed against the property for 2012 and all subsequent years thereafter. The title interest of the parties to the lawsuit will be conveyed without warranty by the Master Commissioner to the purchaser and the purchaser shall receive a deed to property upon payment of the purchase price in full (and costs of sale, if applicable) and after confirmation of the sale by Bracken Circuit Court, subject to any equity of redemption if the property does not sell for two-thirds of its appraised value.

Mark A. Schumacher
Master Commissioner
Bracken Circuit Court

CERTIFICATE OF SERVICE

I hereby certify that a true and correct copy of the foregoing has been mailed, postage prepaid, to Hon. Lori R. Leach, Lerner, Sampson & Rothfuss, P.O. Box 5480, Cincinnati, Ohio 45202, the Hon. Louise M. Brown, 422 East Fourth Street, Augusta, Kentucky 41002 (Warning Order Attorney), on this the 21st day of August, 2012.

Mark A. Schumacher

ORDER YOUR RUBBER STAMPS HERE
BRACKEN COUNTY NEWS • 735-2198

Barrons benefit to be held Sat., Sept. 8th

A benefit will be held for Arnold Barrons on Saturday, September 8th at the R&G Bar in Brooksville from 6 p.m. to closing. There is a $2 cover charge. The evening will include a split the pot, a raffle of Case Collection Knives, and free donated food. All proceeds will go towards expenses acquired from his open heart surgery.

Bracken County Fiscal Court

A regular meeting of the Bracken County Fiscal Court was held Wednesday, July 25, 2012, for the purpose of transacting any business properly presented by the established agenda. Presiding: Earl Bush, County Judge Executive. Present: Carl Allen, Clark Hennessey, David Kelsch, David Hughes, Scotty Lippert, John Corlis, Doug Smith, and Dennis Jefferson.

Let the Record reflect that the Court members received a copy of the vendor claims to be paid for all funds.

Upon Motion of Clark Hennessey seconded by David Hughes the minutes meeting July 11, 2012 be accepted/approved. Voting being unanimous.

Floor open to the public to discuss anything other than agenda items - Judge Bush opened the floor to public comments regarding any concerns or issues of others that are not related to any agenda item. He advised that there would be order held in the court. This time would be for public to voice concerns, but no personal attacks would be allowed.

*No public comment.

Brooksville/Courthouse-retaining wall & sidewalks - Sherman Carter Barnhart is working on drawings for a bid package. – Tabled.

*Judge Bush distributed drawing of the courthouse retaining wall and sidewalks for magistrates to review. No discussion or action taken.

Bracken County's involvement in the Civil War - Bill Baker is working on information -Tabled.

1st Reading; Ordinance 12-04 relating to Extended Hours –Malt Beverage Sales - Upon Motion of John Corlis, seconded by Doug Smith that the court have the 1st Reading of Ordinance # 12-04 relating to extended hours –malt beverage sales. The Public hearing will be August 22, 2012 at 10:00 a.m.

Voting Yes: Clark Hennessey, David Kelsch, Scotty Lippert, John Corlis, Doug Smith, & Dennis Jefferson

Voting No: Carl Allen & David Hughes.

Motion Passed.

2nd Reading & Adoption: Ordinance #12-02; relating to the Amendments to the Bracken County Administrative Code - Motion by John Corlis, seconded by Doug Smith to approve the 2nd Reading & Adoption of the amendments to the Bracken County Administration Code (Ordinance # 12-02). Vote being unanimous.

Treasurer's Annual Settlement FY 2011-2012 - Upon Motion of John Corlis, seconded by Doug Smith to accept/approve the below Annual Settlement FY 11-12 submitted by Judith F. Brothers, Bracken County Treasurer. Vote being unanimous.

Resurfacing (Blacktop/Asphalt) Bid Award FY 12-13 - Upon Motion of Scotty Lippert, seconded by Dennis Jefferson that the court accept/approve the apparent low bid submitted by Brown County Construction. Vote being unanimous.

General Fund Vendor Claims - Upon Motion of Dennis Jefferson seconded by David Hughes that the following General Fund Vendor Claims be approved for payment. Vote being unanimous.

Road Fund Vendor Claims - Upon motion of Doug Smith seconded by Scotty Lippert that the following Road Fund Vendor Claims be approved for payment. Vote being unanimous.

Dispatch/911 Fund Vendor Claims - Upon Motion of David Kelsch, seconded by Clark Hennessey that the following Dispatch/911 Fund Vendor Claims be approved for payment. Vote being unanimous.

*Judge Bush advised Hillsdale bridge is in place and the guardrail will be reinstalled by the road department.

*Judge Bush advised that the Mattox Road project will begin on August 20.

*Judge Bush advised that the Burn Ban was lifted for Bracken County on July 20.

*Judge Bush advised that applications for the Road Dept vacancy will be taken through 7/31/2012. A committee of 3 volunteers is needed to review applications for interviews. John Corlis and David Kelsch volunteered to work with Stacey Florer to select applicants for interviews.

*Judge Bush advised that the 5 year Solid Waste plan will be up for approval by the Court in September. The Ordinance adopted in 1987 will be amended and submitted for approval after the approval of the 5 year plan.

*Judge Bush advised that he is working on specifications and pricing for painting the dispatch center building. With no objections from the court he will continue with bids/pricing for this project.

*The Court was given the information from Frankfort and the reports submitted by the Bracken County PVA regarding the 2012 County Tax Rate and revenues. This will be discussed at the next Court meeting on August 8, 2012.

*Fema Flood Plain Maps –Judge Bush will be sending a letter to Frankfort notifying that the county does not intend to appeal.

*Carl Allen advised that he has spoken with Scott at Kaco regarding financing/leasing a mini excavator and he will notify Scott to be at the next court meeting to discuss with the court.

*The Bracken County Road Department had to remove the mess that Windstream left behind (brush and limbs) before they could mow Rt. 19.

*Judge Bush advised that the State will have a safety review regarding a caution light at (Bullskin curve) Ford's Ave.

*John Corlis advised the Court to go to the Youth Livestock Show at the Germantown Fair and support the youth in the County.

*Update on the drug raid in Bracken County- 11 entered guilty pleas and will be sentenced on August 16th. The update related to anticipated jail bills for July and August.

Upon motion of Doug Smith, seconded by John Corlis that the July 11, 2012 meeting of the Bracken County Fiscal Court be adjourned. Vote being unanimous.

PUBLIC HEARING MINUTES

Ordinance 12-02; relating to the Bracken County Administrative Code

A public hearing to obtain comments from citizens regarding the above Ordinance was held in the Bracken County Courtroom on Wednesday, July 25, 2012 at 10:00 a.m.

Magistrates Present: Carl Allen, Doug Smith, David Kelsch, David Hughes, Dennis Jefferson, Scotty Lippert, Clark Hennessey, John Corlis.

There were 4 Citizens in attendance.

Judge Executive Bush called the meeting to order and informed those in attendance that the floor was open to any public comment regarding Ordinance 12-02; regarding the Bracken County Administrative Code.

There was no public comment received.

Therefore, it is assumed the Bracken County Fiscal Court move forward with the Second Reading and Adoption of this ordinance.

There being no further business, the public hearing was adjourned, Second reading and Vote on Ordinance #12-02 was had under old business. This 25th day of July, 2012.

Pendleton Country Club
18 Hole Championship Golf Course
PCC Pendleton Country Club
T. Bruce Oldendick, PGA Member
• Jr. Single (Ages up to 31) $75/mo.
• Single (Ages 32 - 64) $115/ mo.
• Senior (Ages 65 - 74) $100/mo. • Family Co-Ed $150/mo.
• Men's & Women's Golf Leagues • No Tee Times Required
Pendleton Country Club
317 Country Club Drive
Butler, KY • 859-472-2150

BAD CREDIT?
HOW ABOUT A NEW CHEVY?
Our new GM Financial Pilot Program may qualify you for a brand new Chevy at a low interest rate!
• Discharged Bankruptcy
• Outstanding Collections
• Slow Pay
Silverados, Malibus, Cruzes, Sonics, Impalas, Traverses
DON'T DELAY CALL (859) 340-1340
INVENTORY IS LIMITED.
Powertrain For Life
WE GUARANTEE YOUR POWERTRAIN FOR LIFE! UNLIMITED MILEAGE! UNLIMITED TIME! NO ADDITIONAL CHARGE.^
OVER 550 VEHICLES IN STOCK

NEW
2012 Silverado 1500
All star edition, #220
$37,295
-$2,148 discount
-$5,000 rebates
-$1,000 trade bonus cash
$8,148 OFF
$29,147

NEW
2012 Buick Verano
32 mpg, #501
$24,670
-$ 995 discount
$23,675

NEW
2012 Silverado 1500
All star edition, crew, Z71 #505
$40,095
-$2,340 discount
-$3,500 rebates
-$1,000 trade-in bonus
$6,840 OFF
$33,255

NEW
2012 Chevy Cruze LS
36 mpg, #357
$18,865
-$ 877 discount
$17,988

NEW
2012 Silverado 2500HD
Duramax, 4x4, #372
$47,115
-$2,747 discount
-$2,500 rebates
-$2,000 trade bonus cash
$7,247 OFF
$39,868

NEW
2012 Chevy Sonic
35 mpg, #502
SALE
$15,444

NEW
2012 Buick LaCrosse
E-assist, 36 mpg, #350
$34,440
-$1,995 discount
$30,445

NEW
2013 Chevy Camaro
#524
SALE
$23,895

DAN CUMMINS CHEVROLET★BUICK
PARIS, KY
1020 Martin Luther King Jr. Blvd., Paris, KY

"Buick. Beyond Precision"
AN AMERICAN REVOLUTION
*prices plus tax and fees, rebates assigned to dealer, must trade in a 99 or newer to qualify for trade-in bonus cash. Sale ends September 3, 2012.
Toll Free 1-888-232-1457
sales@dancummins.com
www.dancummins.com

Don't miss an issue.
Make sure we know about any address changes!
606-735-2198

Bracken's Polar Bears take down the Patriots of Knott Central

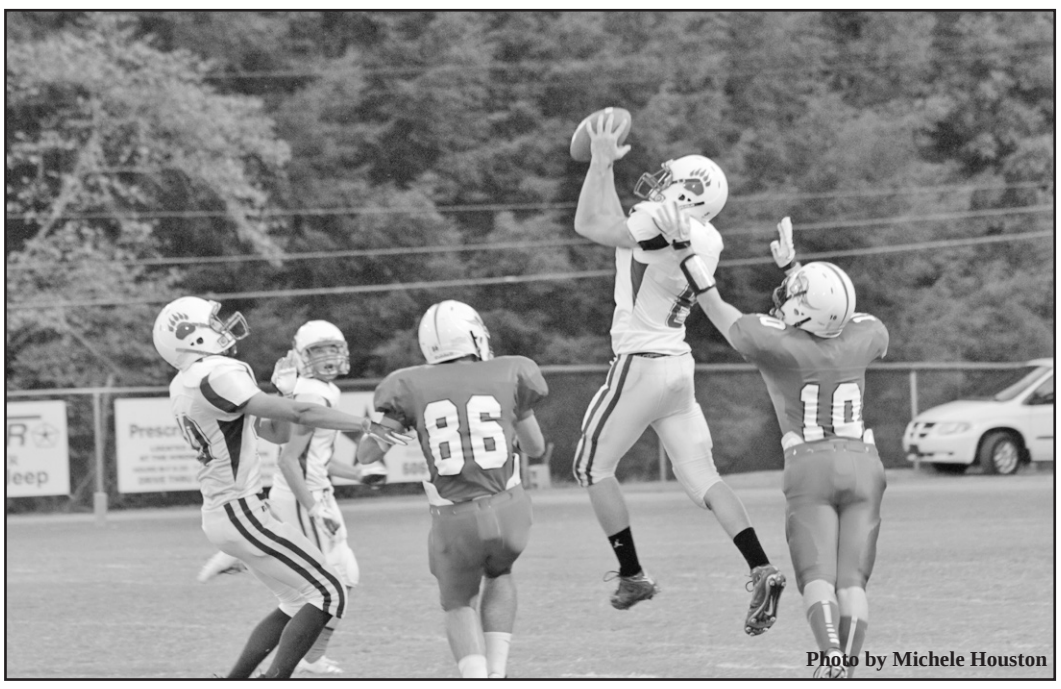

Photo by Michele Houston

Last Friday night's game against Knott County Central started off kind of slow with the Patriots being the first team to put points on the board. But once the Polar Bears got loosened up from their 3 and a half hour bus ride they dominated the Knott County Central Patriots. Three of Bracken's running backs, Dallas Honan, Eli Florer and Connor Rigg, rushed for over 100 yards each, which broke the schools rushing record, and one of the receivers, Jacob Houston, had over 100 yards in the air. Scott Fite had the only interception during the entire game, pictured above. This makes a total of 6 interceptions for the Polar Bears in two games. Logan Houston threw two touchdown passes to Jacob Houston and Jacob had one fumble recovered for a third touchdown. Connor Rigg and Dallas Honan each rushed for touchdowns leading the Polar Bears to their 43 - 14 win. The coaching staff has led the Polar Bears to a 2 and 0 record for the first time in school history. This coming Friday the Polar Bears will be taking on the Bishop Brossart Mustangs at home. The game begins at 7:30 p.m. Come out and support your winning Polar Bears. GO BEARS!!!

COMMONWEALTH OF KENTUCKY
BRACKEN CIRCUIT COURT
CIVIL ACTION NO. 11-CI-00066

KENTUCKY HOUSING CORPORATION **PLAINTIFF**
VS.
JOHN W. MILLER, ET. AL. DEFENDANT

****

NOTICE OF SALE

In obedience to a Default Judgment and Order of Sale entered in the above styled action, I will, as Master Commissioner of Bracken Circuit Court, proceed on

Friday, September 14, 2012
at
10:00 A.M.

AT THE FRONT DOOR OF THE BRACKEN COUNTY COURTHOUSE
(LOCUST STREET SIDE)
Brooksville, Bracken County, Kentucky

to sell the hereinafter described tract of real estate and any improvements thereon. This sale is to satisfy a Judgment and Order of Sale in favor of KENTUCKY HOUSING CORPORATION against the Defendant herein in the principal amount of $116,587.77, plus accrued interest at the rate of 5.875% per annum from January 1, 2011 until date of judgment, and thereafter on the entire sum at the judgment rate until paid, together with amounts for late fees and assessments, advancements for the protection of the property, taxes and insurance, escrow advances, reasonable attorney fees, insurance premiums and court costs incurred herein.

The real estate to be sold is described as follows:

Address: 38 Rice Road, Augusta, Kentucky 41002

A certain tract of land situate, lying and being in Bracken County, Kentucky, bounded and described as follows, to-wit:

Being the lot designated as Lot #2 as shown on the Plat of the Danghe Road Subdivision which said Plat is of record in Plat Book File Cabinet No. 1, Slide 81, Bracken County Records.

Restrictions: The Real estate conveyed herein is subject to those certain restrictions contained in Deed Book 176, Page 381.

SOURCE OF TITLE: Being the same property conveyed to John W. Miller and Sherry D. Miller by deed dated December 22, 2006 of record in Deed Book 182, Page 380 in the Office of the Clerk of Bracken County, Kentucky. Further conveyed to Sherry D. Miller, single, by Quit Claim Deed dated December 18, 2009 of record in Deed Book 191, Page 91 in the Office of the Clerk of Bracken County, Kentucky.

The property shall be sold to the highest and best bidder(s) and said purchaser shall be required to pay cash or the sum of ten percent (10%) of the bid price in cash deposit with the balance of the purchase price to be due and payable in cash or certified funds, within thirty (30) days from the date of sale. The purchaser shall be required to execute a bond, with good and sufficient surety, bearing interest at the rate of 12% per annum from the date which is thirty (30) days following the date of sale, until paid, and payable to the Master Commissioner.

The purchaser shall have the privilege of paying all or any part of the purchase price or paying said bond before maturity by paying the balance of the principal together with all accrued interest thereon. If the total purchase price is not paid in cash, the required deposit shall be applied to any expenses incurred by a default of the purchaser. Provided, however, in the event a party of this action is the successful bidder at the sale of the property by the Master Commissioner, then the said party, upon payment of the court costs and sale expenses and any liens or judgments that have been given priority herein over the lien and judgment of said successful bidder/party, shall have its bid credited against its judgment herein.

If the purchaser(s) fails to comply with the terms of the sale then, in such event, the Master Commissioner shall immediately resell the property upon the same terms and conditions as set forth herein, excepting only any necessary changes in the time and date of sale. Possession of the property herein sold shall be given to the purchaser after payment in full of the purchase price and confirmation of the sale by the Bracken Circuit Court. Pursuant to the Judgment herein, the purchaser shall be required to assume and pay all ad valorem property taxes assessed against the property for 2012 and all subsequent years thereafter. The title interest of the parties to the lawsuit will be conveyed without warranty by the Master Commissioner to the purchaser and the purchaser shall receive a deed to property upon payment of the purchase price in full (and costs of sale, if applicable) and after confirmation of the sale by Bracken Circuit Court, subject to any equity of redemption if the property does not sell for two-thirds of its appraised value.

Mark A. Schumacher
Master Commissioner
Bracken Circuit Court

CERTIFICATE OF SERVICE

I hereby certify that a true and correct copy of the foregoing has been mailed, postage prepaid, to the Hon. Stephen R. Solomon, Goldberg Simpson, LLC, 9301 Dayflower Street, Louisville, Kentucky 40059, the Hon. Jed K. Deters (attorney for John W. Miller), Deters Law Firm, PLLC, 12115 Madison Pike, Suite 1, Independence, Kentucky 41051, the Hon. Matthew T. Sanning, (attorney for Sherry D. Miller), 224 Main Street, Augusta, Kentucky 41002 on this the 21st day of August, 2012.

Mark A. Schumacher

Sports in Kentucky

by Bob Watkins

Across Kentucky, it's a delicious trek to Football, Y'all!

New college football season. Stage lights coming up and a fan-delicious sequence I in store as we pump-up the drama for the American tapestry southerners call Football, Y'All.

It may come as surprise to some whose sunglasses are Kentucky blue tint or Cardinal red, but the Governor's Cup is only the end of the beginning for Season 2012.

First, a perfect Thursday evening can be pizza and party and a parking spot in front of the tube. ESPN offers an early look into the Big Dog that wags college football, the SEC. No. 9 South Carolina opens against a Vanderbilt team that just may have given up waiting for a train wreck, and believes it can cause one. Here it is, an introductory chance for respect for 'Dores.

On Friday, (any college game ought be outlawed from high school night), the villain is a good fit for Big Blue Nation. Tennessee opens against North Carolina State in the Georgia Dome. Side show? You bet. Fans north and south of Tazewell and Jellico can get a first read on the SEC coach Hot Seat list – Derek Dooley in Knoxville or Joker Phillips in Lexington?

On Saturday, or Sat-dee, come the rumbled first reports of cannon across the land, tailgate aromas, technicolor pageantry all to the snap cadence of snare drum and marching bands high stepping to a stadium.

First stop? Maybe the new L.T. (Smith) in Bowling Green. Western Kentucky hosts Austin Peay in the next chapter of Willie Ball.

And, there's a game in West Lafayette, Indiana. OVC favorite Eastern Kentucky "has a shot" against a Purdue team that survived Middle Tennessee 27-24 in last year's opener.

Amid the, dare I use the word, hoopla, college football in the Bluegrass may be best exemplified by the opener in Georgetown. The Georgetown College Tigers open against (ready for this?), Bluefield State? Perfect.

GOVERNOR'S CUP

How good does it get?

• For Louisville, a sea-of-red sell-out crowd, higher than high hopes for a season of such promise pundits rank the Cardinals 25th in the country before the first coin toss.

• A look at the Cards' schedule leaves us to wonder which writer will be first to attach, "run the table" to a Charlie Strong headline?

• Honeymoon. UofL fans are schmoozing Charlie Strong so close, boss Tom Jurich had better start planning to pay Rick Pitino money to keep him.

How good does it get for Kentucky?

• Be 14 point underdog. Win margin in this series the last three years has been one touchdown or less.

• Win one for coach. The "get rid of Joker!" chant could be kept at a low rumble with a win in Louisville. Manageably quiet until, oh, Big Blue Madness.

• Alas, Joker Phillips may have embraced already the grumpy bunker mentality. At a luncheon in Louisville last week he slapped alums in Jefferson County with a glove: "Big Blue Nation, I'm challenging you. You're either with us or against us."

Which of the two sentences, you think, will sell the most tickets?

Kentucky-Louisville – down side?

Mitch Barnhart and Tom Jurich. Using his Indiana-take-it-or-leave-it approach, Barnhart (as John Calipari's agent) stopped UK's basketball series with the Hoosiers because Cal decided it put UK at a disadvantage.

Barnhart should apply the same strategy to Jurich who runs the Governor's Cup series.

Barnhart-to-Jurich: Move the game to near or end of the season. Take it or leave it.

GOVERNOR'S CUP PICK

In spite of predictions, Kentucky prevailed in the last two games played at Papa John Stadium, but Louisville should win Sunday. Why/How? Leaving the details to you – Cardinals running game and quarterback Teddy Bridgewater will be the different makers.

I hope Kentucky wins because ...

• Underdog.

• Long range – Flagship U. needs a win more than UofL.

• Could save a good coach his job.

Note. There was a time when UK linemen Donte Rumph and Mr. Cobble seemed to have no chance of playing D-I football because neither handled his academics responsibilities. Today, the starting defensive tackles are in school and team leaders.

• Schedules. Kentucky, without LSU, Alabama, Auburn or Texas A&M on the schedule, is still picked last again wrestling the SEC bear ... including Vanderbilt. If Louisville is as good as advertised, the Cardinals could run the table.

• Recruiting. A successful program at Kentucky could stop the bleeding, losing high schoolers to out-of-state football factories. Southern Cal is latest to get a recruiting foothold in the Bluegrass State ... Tee Martin?

IDEAS DEPT.

Since UofL's Tom Jurich is a master at season openers why don't Trinity High School director of athletics Dennis Lampley and counterpart Dale Mueller at Fort Thomas Highlands huddle with Louisville's director of athletics and arrange a season opener featuring Shamrocks and Blue Birds at Papa John Cardinal Stadium? Imagine the financial pay-out.

PARTING SHOT

"I never quit trying. I never felt that I didn't have a chance to win." – Arnold Palmer.

And so it goes.

The Bracken County News
"Your News Source"

AUGUST 30TH CROSSWORD PUZZLE

THEME: IN THE KITCHEN

Across

1. Results of too much credit card use
6. French lake
9. Short for Theodora
13. *Frost over, like an old refrigerator freezer
14. "Much ___ About Nothing"
15. Early morning sound
16. "Sex and the City 2" destination Abu _____
17. Eric Stonestreet on "Modern Family"
18. *Done before drying
19. Larry Ellison's company
21. *Make sure the top of this is on
23. Romanian money
24. Crucifix
25. Actors' group
28. ____ gin
30. The Dark Knight's home
35. Mosque prayer leader
37. Pakistan's official language
39. Hindu religious teacher
40. Actress ____ Stone
41. *Franklin invented one
43. Type of mountain goat
44. McKayla Maroney's Olympic event
46. *Traditional butter substitute
47. A dig or jab
48. Involve or imply
50. Thailand money
52. Applied before feathers?
53. It eventually empties for parents
55. Early Retirement Option
57. *Spoon or fork, e.g.
61. *Under a hot dish
64. China Grass
65. *"No thank you. I already ___."
67. Like bribe-taking politician
69. *Stove alternative
70. Charged particle
71. Lemur from Madagascar
72. They're kept to the ground?
73. Motion of approval
74. On the left on a balance sheet

DOWN

1. Get done
2. Acoustic repetition
3. Chicago pro
4. Pertaining to tubes
5. *Used for providing flair
6. Spike, as in punch
7. Brushing proponent
8. #1 or #2 at McDonald's
9. ____ line
10. Sir Francis Drake's "Golden ____"
11. Gaelic
12. Copycat
15. System of belief, pl.
20. Seductive beauties
22. Lincoln ___
24. A forbidding stronghold
25. *Sifter or strainer
26. Capital of Jordan
27. Whole range of something
29. *Tiny leftovers
31. Part of a branch
32. Established custom
33. Single-cell protozoan
34. *Kitchen Aid makes this
36. Cheekbone
38. Part of eye that contains iris
42. Olden days anesthetic
45. Hollywood decoration?
49. "Big Island" flower necklace
51. "Jeopardy" question, e.g.
54. Killed, as in dragon
56. *Bakers' bakers
57. It's often resisted
58. Scarlett O'Hara's plantation
59. African chieftain
60. Naughts
61. Be inclined
62. ____ of the earth
63. Counterweight used to obtain net weight
66. Likewise
68. English course

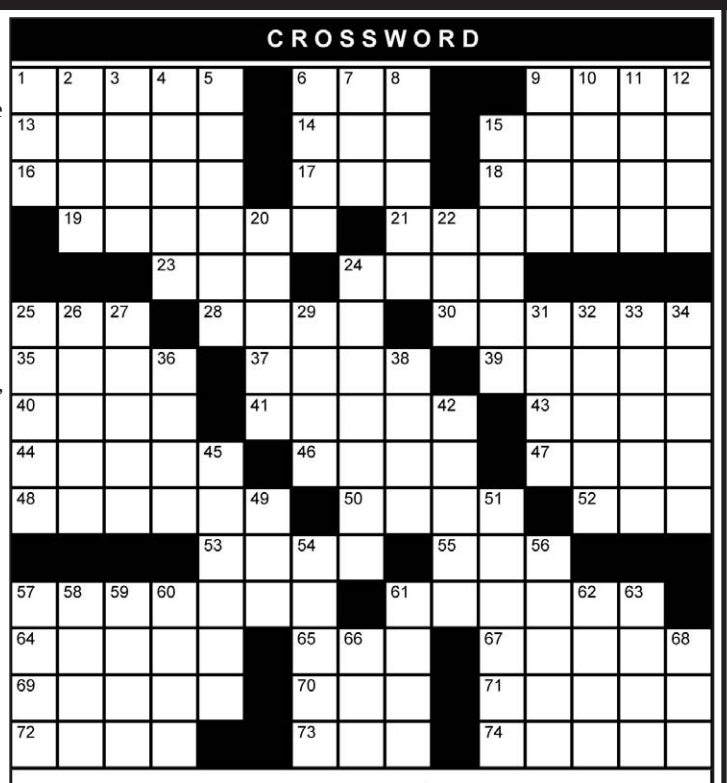

if you could save $522 ...
why wouldn't you?*
Call 1-866-929-9071 to get your fast, free car insurance quote.
*National average annual savings based on data from customers who reported savings by switching to Esurance between 1/1/10 and 5/19/10.
esurance® an Allstate company
© StatePoint Media

Answers to 8-23-12 puzzle.

C	R	A	S	S		O	C	T			R	A	S	P
L	E	N	T	O		P	H	I		R	O	U	T	E
E	A	T	E	R		E	E	N		O	P	T	I	C
F	R	I	E	D	A	N		N	E	W	Y	O	R	K
			D	I	G		T	Y	K	E				
J	A	N		D	O	E	R		E	N	D	A	L	L
A	L	I	T		R	U	I	N		A	R	G	U	E
N	O	G	O		A	R	C	E	D		U	L	N	A
I	N	E	P	T		O	K	R	A		B	O	A	R
S	E	R	I	A	L		L	O	C	H		W	R	Y
				M	U	S	E		H	A	P			
W	A	T	T	A	G	E		G	A	G	A	R	I	N
A	R	E	A	L		P	E	W		G	R	A	D	E
L	I	E	G	E		A	N	Y		L	A	N	E	S
L	A	S	S			L	E	N		E	S	T	E	S

GET ON BOARD
with the CLASSIFIEDS!

Bell-Ringing Bargains

Summer is almost over and it's time to advertise those items that you don't want to store away for the winter!

RATES: 25 WORDS OR LESS $4.00 prepaid or $5.00 billed. 10¢ each additional word. Card of Thanks: 30 words or less $5.00 prepaid or $6.00 billed. 10¢ each additional word. All yard sales & posteds must be prepaid, yearly posteds $25.00. The deadline for classified advertising is 5 p.m. Monday. Call 735-2198 to place your ad today!

For Sale

READY TO HUNT BOW PACKAGE - Limbsauer D2-32 bow; 60-70 lbs. draw weight; 29-30 adjustable draw length; NAP shockblocker stabilizer; Bohning 6 arrow quiver; 8 Gold tip XT hunter arrows; Limbsauer 5 pin sight; Scott Shark release; 3 crimson Cuda Broadheads new in pack; Plano hard case; $700 OBO. 606-782-1235. tfc

---

Massey Ferguson 35 **TRACTOR,** good working cond., new tires; 3 **MOBILE HOMES FOR RENT.** Phone 735-3003. 8-30-x

---

LIQUOR LICENSE for sale. Phone 606-782-5776. 9-6-p

2004, 17" **TOYOTA WHEELS,** $125. Phone 606-728-5702 or 859-749-7634. 8-30-p

---

FOR SALE
Hemlock Barn Siding
Miller Lumber Company
Augusta, KY.
756-2151
1-800-643-4426 (Toll-Free)
tfc

HAPPY JACK LIQUIVIC®. Recognized safe & effective against hook & roundworms by US Center for Veterinary Medicine. Brooksville Farm Supply 735-3326. www.happyjackinc.com 9-6-c

---

Weslo **TREADMILL,** Cadence CT 4.8, $100; Queen **WATER BED,** complete, $15; standup **BASKETBALL GOAL,** $10; **ORGAN,** $100; **BRIDAL RING SET,** new $1,000 - now $300; Treasure Hunt **HOT WHEEL CAR,** $10. Phone (606) 728-2431. 8-30-p

---

5 in. **GUTTER MACHINE,** $2,000 or w/trailer $2,500. Phone 782-3633. 9-6-p

---

FOR SALE or TRADE: '99 XR 400 **DIRT BIKE;** Schwinn **ELLIPTICAL MACHINE;** 4 **TIRES & RIMS** for '99 Monte Carlo. Phone 859-391-7343. 9-6-x

---

4-H BEEF, sold in quarters, meat will be vacuum sealed, call for pricing. 606-584-6304. 9-6-p

---

DOG FOOD

18% Protein/ 6% Fat
40 lb. ... $12.20

21% Protein/ 8% Fat
50 lb. ... $16.55

26% Protein/ 18% Fat
50 lb. ... $21.40

CAT FOOD

40 lb. ... $17.50

STEWART'S Farm Supply
Brooksville
735-2325
tfc.

JERRY TEEGARDEN

Electric and Plumbing Repair

27 Years of EXPERIENCE @ Affordable Prices!!!

CALL NOW for FREE Estimates!

Cell: 606-217-3901
Home: 606-735-2938
EOW

Livestock

CUMMINS POLLED LIMOUSINS

Registered Limousin bulls, red or black, 12-18 months, double polled, qualifies KY. Bull Program. **David & Donald Cummins, 606-747-5886.** EOW

Jefferson Heating & Air
Geothermal * Heat Pumps * Gas

WaterFurnace
Smarter from the ground

10% OFF 1st Service Call w/Maintenance agreement for all new customers!

Jayson Jefferson • Sales & Service
(606) 402-0957 • Office (606) 759-7030

NOW OFFERING:
Maintenance packages & general service options for our customers.

For all Your Heating and Air Conditioning Needs!
EOW

STRIKE AN ARC
Portable Welding Available
WELDING AND FABRICATION
ANTHONY "BUCK" BAUER
(606) 782-5963 • (606) 735-9290
bauermailbox@windstream.net
tfc

ALL AROUND LAWN AND LANDSCAPE
• Landscaping • Shrub Trimming
• Debris Cleanup • Mulching
• Weedeating • Mowing
• More Services Offered
tfc.
FAMILY OWNED
606-402-0221

Services

NEED A BABYSITTER? Experienced grandmother is looking to babysit in my home (Germantown area), 2nd or 3rd shift. Can give references. Phone 606-728-5702 or 859-749-7634. 8-30-p

---

SALES & SERVICE on furnaces and air conditioners. Appliance service plus electrical work. License #M00554. Phone Harold Hamilton, 735-3342. tfc

---

THE HANDYMAN CAN: wiring, plumbing, kitchens, baths, ceramic tile, hardwood floors, roofing, painting, landscaping, demolition, tree work, mobile auto repair. Senior discounts. Honey-do-list. Phone 606-735-9179. (tfc) 12-27-p

---

For All Your **ELECTRICAL** and **REMODELING** Needs: Licensed & Insured. Call Adrian Stone 606-584-3739. 9-6-p

---

ABERCROMBIE TRUCKING, LLC
Gravel • Top Soil • Sand

Home (859) 654-8420 • Cell (859) 991-1860
tfc

Dutch Ridge Roofing
STEEL SIDING & ROOFING
Cannonball Track
Bob Appelman & Sons
Dutch Ridge Rd., Augusta
756-2340 or 756-2308
tfc

Don't You Need
HANDYMAN HELP
REPAIR & REMODELING
• Room Additions
• Kitchens • Baths
• Ceramic Tile, Carpet or Hardwood

One Contractor Start to Finish!
GARY HICKS JR.
(606) 747-9905 or (859) 391-3357

Jett Home Improvements & Construction

NO JOB TOO BIG OR SMALL
• Home Repair/Remodeling
• Barn Work/Pole Barns • Decks • Garages
• Siding • Roofs • And More!

MIKE JETT, Contractor
Home: (606) 747-0220 Cell: 606-782-1420
tfc

Bluegrass -Maysville Stockyards LLC
7124 AA Hwy. East • Maysville, KY
Cattle Sales
Every Tuesday 10 a.m. and Every Friday 12 noon
HAULING AVAILABLE
For More Information Call:
1-800-496--2697
or 759-7280
tfc

TIRE WORLD
See us for Quality Tire Sales & Services
Maysville, Ky., 416 US 68
606-759-5302
Vanceburg, Ky., • 606-759-5302
Flemingsburg, Ky., • 606-849-8473
www.tireworldonline.com
tfc

Fantastic Sams
NOW HIRING
Experienced Stylists

- Guaranteed Hourly Base Pay
- Generous Commission Structure 50% (Including Retail)
- Paid Vacation
- Insurance Options
- Walk-In Traffic to Build Clientele
- On-going Training Support
- Family & Employee Discounts
- Flexible Hours
- Back Bar Supplies Provided

NEW Ownership

10-11-c

Stop In And Apply Today!
606-759-5038

PART-TIME 911 DISPATCHER
BRACKEN COUNTY, KENTUCKY

Working under the direction of the chief dispatcher, incumbent answers 9-1-1 calls for emergency and non-emergency situations, determines priority and appropriate response, then dispatches and monitors necessary personnel and equipment.

Essential duties and responsibilities include the following:

•Answers 9-1-1 calls and other business-line calls, determines appropriate priority and response.

•Operates a radio console to dispatch personnel and equipment.

•Dispatches and monitors status of police and fire equipment and personnel.

•Operates any or all equipment within the communication center.

•Enunciates clearly all radio and telephone messages.

•Communicates effectively and makes split-second decisions in high-stress life-and-death situations.

•Establishes and maintains effective working relationship with staff members, other public safety agencies and the general public.

•Spells accurately and speaks English fluently and documents in the English language. Assists the public and directs to appropriate department or agency when situation does not merit emergency services.

•Maintains proven, acceptable attendance-work record.

•Performs general maintenance of work area as necessary.

This position requires holiday and weekend work.

Education and/or experience:

•High school diploma and experience in a high-stress work environment.

•Previous experience in a 9-1-1 dispatch center or employment as a firefighter, EMT, or police officer is highly desirable.

•At least 18 years of age at time of hiring.

•Must be a resident of Bracken County.

•Must have a general knowledge of the county and landmarks.

Salary during training is $7.25 per hour. Salary is then based on prior experience and starts at $8.79 with a .50-cent raise after 6 months for those that start at that rate. Applications may be picked up daily 8 a.m. - 5 p.m. at the 911 Center in the Old Jailhouse beside the Bracken Co. Courthouse in Brooksville.

An Equal Opportunity Employer M/F/D. 8-30-c

Free

FREE TO GOOD HOME: Australian Shepherd/Black Lab mix puppy, 3 mo. old. Phone 756-2368 leave message. 8-30-p

---

Vehicles

BUY HERE - PAY HERE!
MOST VEHICLES $2,500 OR LESS!

2000 S10 Blazer, 4x4, looks & runs good, $2,800; **2000 Buick Century,** gas saver, runs good, make offer; **'04 Dodge Intrepid,** 4 new tires, runs good, $3,000; **'96 Monte Carlo,** black, $1,600; **'03 Hyundai Accent,** gas saver, $2,500; **'02 Cavalier,** 2 dr., auto., red, $2,500; **'99 Chevy Prizm,** real nice, $2,500; **'95 Olds Cutlass,** $1,200; **'99 Toyota Corolla,** gas saver, air, CD player, $2,000; **'98 Olds Bravada,** all wheel drive, $2,000; **'97 S10,** ext. cab, V6, auto., $2,000; Suzuki **Motorcycle,** 550 cc, new paint job & new tires, runs great, $1,200.

Brooksville Auto Sales
Phone 735-2368.
606-782-3056 (cell)
tfc

Self-Inking
RUBBER STAMPS
Bracken County News
606-735-2198

Courtney Construction
POLE BARNS
• 24'x32'x10' - $7,800
• 30'x48'x10' - $11,700
• 40'x64'x12' - $17,800
* Includes a 12' sliding door & walk-out door
Cameron Courtney
(859) 620-1379
FREE ESTIMATES & FULLY INSURED!

Real Estate Corner

1250 Powersville-Harrison Co. Rd., Brooksville - 2 acre lot for sale & has a mobile home set up (water, electric, & septic), very nice garage. Asking **$30,000.**

656 Augusta-Chatham Rd., Augusta - This is an excellent building site that could be used for residential or commercial use. 7.121 acres per PVA. Excellent location on Hwy. 19 close to the AA Hwy. Buy the entire tract or owner is willing to divide. Priced to sell at **$48,500.** Call T.J. Burton 606-782-2150.

4001 Woodward Rd., Germantown - 3 BR home still looks brand new, out in the country with a great view in the front & back, full basement. Asking **$129,999.** Call T.J. Burton 606-782-2150.

4950 Parina Road, Brooksville - 18 acres with a 2 BR house, bath, part basement, very nice garage & other outbuildings, pond, some flat land along the creek, some wooded land, good get away property. Drastically reduced to **$75,000.**

630 East 2nd Street, Augusta, KY - Water view, with 2-3 bedroom house with a nice living room, kitchen, bath and nice fireplace. Gas heat with centralair. Good location. New deck & ready to walk into. **$79,500**.

THOUGHT OF THE WEEK: Dance to the music that you hear, no matter what others do.

PERRY POE REAL ESTATE
735-3176
(www.poerealty.com)
e-mail: (ppoe@windstream.net)

Joe Goecke 606-756-2249
Eric Fegan 859-512-2969
Karin Poe 606-735-2049
TJ Burton 606-782-2150

Help Wanted

DRIVERS: OTR 10-14 days out. $1000 sign-on, great pay, benefits! Haven't driven lately? No problem! Apply: www.ddsextoninc.com. Call 1-877-412-7209. 9-13-p

---

DRIVERS: CDL-A Great Hometime! Regional Dry Van No-Touch. Clean MVR. Holiday/Vacation Pay. 1 yr. Experience Req. 513-761-9600. 9-6-p

---

Lost & Found

FOUND: 2 sets of keys. To claim, stop by Dean's Pharmacy. 8-30-p

DICE AUTO SALES
D & T Body Shop

• Major & Minor Collision Repairs
• Insurance Claims & Frame Repairs
• Automated Estimating System
• EPA Certified Paint Booth
• **Open: Monday - Saturday**
FREE ESTIMATES

FOR SALE : Rebuilt Cars, Trucks & SUV's

* **2007 Silverado 1500 HD** • Crew Cab • 4X4 • Auto • 6.0 Litre • Red Ext. • Grey Cloth Int. • 74,000 mi.

* **2008 2500 HD Silverado** • Crew Cab • 4X4 • Diesel • Auto • 37,000 miles

* **2006 Cadillac CTS-V** • 6.0 Litre • 405 HP • 6 Speed • Manual • Leather Int. • 21,000 miles

* **2006 Nissan Pathfinder** • 4X4 • 3rd Row Seats • Loaded • 103,000 miles

* **2004 Chevrolet Cavalier** • 2 Door • 2.2 Litre • 6 Speed • 172,000 miles

tfc

DENNIS DICE
606-728-2211 Days or 606-728-5202 Evenings

Public Notices

NOTICE
Bracken County Water District
Water Line Installation

Water line installation on Perkins Ridge Road, Augusta Berlin Road and Case Ridge Road has been completed. Residents interested in water service should contact the Bracken County Water District at 735-3513. 8-30-c

BID NOTICE

The City of Brooksville will be accepting bids for the following vehicle:

New or Used Heavy Duty 5500 series Utility Truck
Regular Cab with basic interior options
6 liter Diesel Engine or Larger
6 speed Automatic or Manual Transmission
Utility Bed with Hitch and Plug
Trailer Brake Controls

Bids must be received by 4:30 p.m. on Sept. 7, 2012.

The City reserves the right to accept or reject any bids.

8-30-c

Wanted

WANTED: Older model farm tractors. All makes and models. Running or not. Phone (606) 842-0068. tfc

NOTICE
Road Closing

Mattox Road will close on August 20, 2010 and be closed for approximately 1 month to replace the low water ford.

8-30-c

DOYLE
MOBILE HOMES, INC.
Quality Since 1962

1160 W. Water Street • Flemingsburg, Kentucky

"Celebrating 50 Years"

www.doylemobilehomes.com

606-845-8601 • 606-845-0301 • 606-845-0526

Also Check Out
DOYLE
Mobile Home Parts & Furniture
for Parts Store ONLY (606) 845-0761
tfc

Mobile Homes

DOUBLEWIDE FOR SALE: with appliances, 28x54, lg. eat-in kitchen, dining/living room, 3 BR, 2 1/2 bath, on lot w/nice garden area plus storage building, located at Howell Dr., Brooksville. Phil & Karla Sutton 735-3754 or 606-402-1702. 8-30-p

NEW HOUSING PROGRAM NOW AVAILABLE! Your land or family land. $0 down and turn key housing available with land improvement packages. Call to apply 866-597-2083. (r046) 9-6-c

BANK FORECLOSURES with & without land. Some are move in ready. 866-597-2083. (r046) 9-6-c

BRUNER LAND COMPANY, INC.
(740) 459-9031
www.brunerland.com

BRACKEN COUNTY, KY:
Pasture/Recreation! 47 + ac., rolling, mostly open, scattered woods, some fencing, county water & electric available. $86,900. Small frontage on the North Fork of Licking River on Kabler Mill Rd. Owner financing.
tfc

Tri State Land Company
Walton, KY
859-485-1330

3 acre - Johnsville area
Mostly pasture, view, 4 miles off AA Highway, city water along road. $24,900.00.
$1,000 Down - $210 per month

63.5 acre - Adams Co. Ohio
level to rolling, partly wooded, ideal for home site or hunting get-away. $196,900.00

1.5 acre - Bracken Co., Perkins Ridge Rd.
Pasture, mobiles welcome, city water & electric available.
$18,900.00. $1,500 Down

Owner Financing Available
tfc.

BROOKSVILLE COURT & GREENS APARTMENTS
Elizabeth Street and Hwy. 10 East • Brooksville
Now accepting applications for 1, 2, and 3 bedroom apartments for families, elderly, disabled and handicapped
• RENT BASED ON INCOME •
Stop in our rental office or call 735-3623 weekdays 8:30 a.m. to 4 p.m.
No person will be denied housing because of race, color, religion, sex, handicapped, familial status or national origin.

CONCEALED WEAPONS CLASS
Saturday, September 8th
starting at 9 a.m.
Watson Community Building
One day only! Rain or shine!
Call (606) 728-9027
9-6-c

Rentals

2 BR **MOBILE HOME**, electric heat, 5 miles south of Brooksville on 19. $350 per mo., $350 deposit, 735-3364 or 375-1203. tfx

HOUSE, 3 BR, upstairs, small house with 1/2 basement, yard must be kept mowed, $550 mo. +dep. Phone 513-504-3090. 9-6-x

BROOKSVILLE: real nice remodeled 3 BR, 1 BA, stove & refrig. if needed, washer & dryer hookup, nice yard, has yard barn & garden plot, trash pickup incl., $200 dep., $375 mo. Phone Evelyn 735-2021. 8-30-p

BROOKSVILLE: close to schools, nice 2 BR, 2 BA, stove, refrig., nice clean home, small yard w/yard barn, $200 dep., $350 mo. Phone Evelyn 735-2021. 8-30-p

STORAGE UNITS in Brooksville, 9'x14' - $50, small sizes - $25-$40 per month. Perry Poe Real Estate (606) 735-3176. tfc

Modern 2 BR **APARTMENTS** avail., W/D hookup, laundry room on 1st floor w/ new front load W/D; 1st floor apartments avail. starting $380-$445 mo., move in special - 1st mo. rent $99 with 1/3 deposit pd., we pay for trash pickup. Phone 859-472-1860. Office hrs. M, W & F from 8-4:30 p.m. Equal Housing Opportunity. TDD 800-545-1833 Ext. 336. tfc

Now renting storage spaces
BLUEGRASS RENTAL
Asbury Road
5' x 10' = $25
10' x 15' = $40
Phone 756-2446
12-27-p

FOR RENT
Lenoxburg Mini-Storage on Hwy. 1019 between AA Hwy. & Lenoxburg. 2 sizes for your convenience. Owner: Chanis Cox. Phone (606) 747-5848. tfc

2 BR **APARTMENT,** ground level, Brooksville. Call Connie 606-217-1304. tfx

2 BR **MOBILE HOME** on Jacobs Rd., Bracken County, $325 mo. plus util., $325 dep., absolutely no pets. 859-322-9068. 8-30-p

HOUSE, 105 Woodward St., Brooksville, 3-4 BR, $550 mo. +dep. Phone 606-782-3633. 9-6-p

AUGUSTA, 4 room cottage, newly painted, close to school, $330 mo. +util. Phone 859-655-5120. 8-30-x

4 BR older **HOUSE,** lg. lot, central heating, Hwy. 19 at Belmont Rd., $400 mo. +dep. 513-793-2337. 8-30-p

119 Grandview Dr. - 1 BR mobile home, $275 mo. +dep.; **41087 KY 596, Germantown** - 3 BR house, $500 mo., $500 dep., central heat/air; **1 BR Apartments in Brooksville** - nice with appliances, $325 mo., $325 dep.; **2795 Western Hills Rd., Johnsville** - 3 BR, 2 BA, very nice, $600 mo., $600 dep.; **8275 Powersville-Harrison Co. Rd. (Milford)** - 3 BR, 1 BA mobile home, $375 mo., $375 dep.; **2373 Mary Ingles Hwy., Dover** - 3 BR, 2 BA house on Ohio River, central heat/air, $600 mo., $600 dep.; **214 E. 2nd St.** - 2 BR, 1 BA, remodeled house in Augusta, $450 mo., $450 dep.; **406 E. 2nd St.** - 4 BR, 1 BA, remodeled house in Augusta, $500 mo., $450 dep. Perry Poe Real Estate 606-735-3176. 8-30-c

POSTED

Absolutely no trespassing of any kind on the 78 acres of Chad King located at 1675 Hamilton Rd. Violators will be prosecuted. (8-12)

Absolutely no hunting, quad running, trapping, or trespassing for any purpose on the 52 acre farm of the late Raymond (Newt) Poe on Old KY. 19 in Augusta. Trespassers will be prosecuted. (9-12)

Posted: No Hunting/Trespassing: Property located at 1914 Brooksville-Germantown Rd. formerly known as Scenic Ridge Orchard is under new ownership and this is notification to all that there is no trespassing or hunting on any of the 58 acres. Land will be patroled and violators will be prosecuted to the fullest extent of the law. (9-12)

Matthew and Chris Michetti would like everyone to know that the 133 acres off Marshall Rd., formerly part of the Virginia Wood estate, is private property and absolutely no hunting or trespassing for any reason is permitted. Violators will be prosecuted to the fullest extent of the law. (10-12)

No hunting or trespassing of any kind on the property of David Bond located at 619 Gunpowder Lane. (10-12)

Absolutely no hunting, fishing, trespassing or dumping at 345 Stump Road. Violators will be prosecuted. (10-12)

Absolutely no fishing, hunting, or trespassing of any kind on the 82 acre King family farm located on Hwy. 10 & Ford's Ave. (10-12)

Absolutely no trespassing or hunting of any kind on the property owned by the Industrial Authority on East Gillespie Lane. (10-12)

Absolutely no trespassing or hunting on the 25 acre Hiles-Brooks farm behind Valley View Subdivision, formerly belonging to Art Taylor. (10-12)

Absolutely no hunting, 4-wheeling, or trespassing including dogs on 60 acres owned by Tom & Emma Brumback at 549 Stump Rd. (10-12)

No hunting, 4-wheeling, or trespassing on McKenney land on Toadvine Road, on No. 19 between Petra and Milford and on Moore Road. (10-12)

The Allendorf family would like everyone to know that hunting, fishing, or trespassing are not permitted on their farm at the end of Stump Rd. in Neave. The rare exception will be made through written permission only. (10-12)

Absolutely no hunting or trespassing of any kind on the properties of Tommy Joe Cox located at 2468 Western Hills Rd. and 5032 Snag Creek Rd. (11-12)

No trespassing, hunting, quad running or fishing on the 86 acre property known as Potato Hill Farm, 67 Lockmier Road. Violators will be prosecuted. Security will shoot all loose dogs. (11-12)

Beginning Jan. 1, 2012 there is to be absolutely no trespassing of any kind at 2591 Augusta-Chatham Rd. (12-12)

No hunting or trespassing for any reason on property owned on Belmont Rd. belonging to J. Rooks & V. Groeschen. Violators will be prosecuted. Dogs running loose will be shot. (12-12)

No trespassing, hunting, riding of machines or horses on the 73-acre Moose farm located on both sides of the road at 1112 Cook Ridge Road. Violators will be prosecuted, including neighbors, and dogs will be shot. (1-13)

Absolutely no trespassing of any kind on the 16 acres owned by Jim Thornsbury at 4132 Augusta-Chatham Rd. Property is bordered by Feagan farm, Baker-Bird Winery and City of Augusta Water Tower Property. (1-13)

No trespassing or hunting on the property owned by the Bradbury's on Hwy. 19 in the Valley Hi Subdivision, Augusta. (1-13)

Absolutely no 4-wheeling or trespassing of any kind on the Howard Murray property located on Hwy. 1159 & Dutch Ridge Rd. If caught you will be prosecuted. (2-13)

Absolutely no trespassing of any kind on the farm located at 2321 Johnsville-Foster Rd. (3-13)

No dirt bikes, quads, four wheelers, and no hunting or shooting allowed on the property at 4465 Augusta-Chatham Rd., Baker-Bird Winery Property. Violators will be prosecuted. (3-13)

Absolutely no trespassing, hunting, fishing, riding of ATV's or horses on the 120 acre farm of Homer Gemmer without written permission located on both sides of Goose Ridge Rd. at Powersville. All violators will be prosecuted, including neighbors to the fullest extent of the law. Any livestock including horses caught on or running loose on property will be sold. (4-13)

Absolutely no hunting, quad running, trapping, dog running, dumping, or trespassing on the 100 acres at 3175 Salem Ridge Rd. Trespassers will be prosecuted. (4-13)

Absolutely no trespassing, hunting, fishing, quad riding or trapping for any purpose on the 100 acres of Johnny & Jenny Free at 2075 Brooksville-Powersville Rd. and the 1 1/2 acres at 224 Freedom Lane. Violators will be prosecuted. (4-13)

Absolutely no trespassing, hunting, or quad running on the 46 acre farm located at 432 Johnsville-Foster Rd. (6-13)

Absolutely no trespassing of any kind on the 100 acres of Arlene Jones located on Case Ridge. (7-13)

No hunting or trespassing on the 157 acre farm at 1395 Riley Mill Road. Only those with owner's permission are allowed on this farm. (7-13)

The family of Susan Murray Wehmeyer would like everyone to know that absolutely no hunting, fishing, quad running or trespassing for any reason is permitted on her properties that are located on the AA Hwy. & Dutch Ridge Rd. Violators will be prosecuted. (8-13)

HUFF REALTY

YOUR LOCAL AGENTS:
• Tony McDaniel (606)782-1454
• Chrystie Keenan (606)407-2266
• Marty Hunter (606)748-3806
• Robin Schneider (859)393-8537
• Teri Barnes (859)462-5345
• Mary Beth Riggins (606)407-2308
Phone: (606) 735-9090
www.Huff.com

Auction Service Available

Bolded Prices are REDUCED!

Local Residential

ADDRESS	CITY	FEATURES	PRICE	REALTOR
415 W. 2nd St.	Augusta	Rehab project home needs finishing. 3 BR, 1 BA. Check this out!	$33,000	R. Schneider
216 Garrett Ave.	Brooksville	In-town living w/ 4 BR, 1.5 BA - basement, det. garage & newer roof, siding, windows.	$49,900	M. Riggins
1087 P'sville Harrison Co. Rd.	Brooksville	Fantastic Find! 3 BR, 1 BA home, basement, 2 garages on 2.9 ac. Very spacious.	$140,000	T. McDaniel
2111 Vater Rd.	Butler	3 BR, 2 BA brick ranch home on 8 acres w/basement, 2 car garage. A must see!	$179,900	Call Office.
835 Snag Creek	Foster	Beautiful log home on 9.76 ac. ideal for horses or farming. Addtl 39.9 ac. available.	$290,000	Call Office
3390 Bladeston Drive	Brooksville	Why rent when you can own this 3BR, 1BA ranch home w/full basement. Call today!	$75,000	T. Barnes
3515 Highland Drive	Maysville	Brick ranch with 3 BR, 2 BA, corner lot, storage bldg. Call today.	$79,950	T. McDaniel
4085 Barrett Pike	Maysville	3 BR, 2 BA mfg. home, new metal roof, 2 story barn, level 1+ acre lot, FP.	**$89,900**	M. Riggins
4382 KY 10	Germantown	Lovely home w/3BR, 1 BA, Country Kitchen, front Porch, 1st flr. master BR.	$69,900	C. Keenan
1184 Old 19	Augusta	Historic 18th century renovated country farmhouse. 22 beautiful acres.	$389,000	K. Hermann
4519 Mary Ingles Hwy.	Foster	Riverfront home w/8acres, furnished 3 BR, 2 BA brick ranch, 3 car gar. & more.	**$355,000**	T. McDaniel
1629 Bridgeville Rd.	Germantown.	Look No Further! 4 or 5 BR, 2 BA ranch home on 1.6 acres, finished bsmt., 2 car garage.	**$154,500**	T. McDaniel
6954 US 68	May's Lick	Large brick ranch w/4 BR, 3 BA, total of 5 garage spaces, finished bsmt, 1.76 acre lot	**$245,000**	T. McDaniel
23 Lake Lane	Brooksville	Mfg. home (damaged) with a 5.3 acre lot. Great bldg. site - value in land.	$29,975	T. McDaniel
5300 P'sville/Harrison Rd.	Brooksville	116 ac. with lake. Newer 4 BR, 2 BA ranch home on full basement.	$360,000	T. Barnes

Farms, Acreage & Lots

1211 CumminsvilleBerlin	Brooksville	Exceptionally large Cape Cod home on 104 acres. 3 BR, 2.5 BA, basement, barn, many upgrades.	**$299,517**	T. McDaniel
4055 Wagner's Ferry Rd.	Falmouth	69.260 acres of wooded and cleared land. River frontage. Call for plat.	**$139,900**	Call Office.
2010 Market St.	Dover	Nice building lot. Check this out!	**$19,900**	M. Riggins
2140 Bville Chatham Rd.	Brooksville	**Attention Hunters!** 90+/- acre farm w/farm house, barn, stable. Perfect location.	**$190,000**	T. McDaniel
3111 Lees Creek Rd.	Dover	Attn. sportsmen! 132+/- acres with creek, woods, pond, great hunting.	**$237,600**	T. McDaniel
Cherry Alley	Augusta	Ohio River lot with 0.690 acres. Has a storage bldg., gazebo, pad w/water & electric.	**$169,000**	R. Schneider
4075 Bridle Path Rd.	Maysville	Magnificent 217 acre horse farm, training facility, B&B business. Call for details.	**$1,400,000**	K. Hermann
5228 Asbury Rd.	Chatham	1.01 acre lot in good location, wooded, partially fenced.	$10,000	R. Schneider
McNutt Drive	Chatham	Only 2 lots left. Street & utilities in place.	**$20,000**	R. Schneider
5228-0 Asbury Rd.	Chatham	5 acre corner lot with limitless potential.	$42,500	R. Schneider
Spur Road	California	Location! Location! 16.89 ac. located on AA Hwy. & Spur Rd. Build here!	**$95,000**	T. McDaniel
Rosa Drive	Maysville	1.213 ac. Commercial Building lot on AA Hwy. Zoned Commercial near Medical Center.	$149,900	C. Keenan
1976 Bladeston Drive	Brooksville	2 or 3 BR home on 16.8 acres, barn,garage & easy access to AA Hwy. **REDUCED!!!**	**$109,000**	T. McDaniel
Bladeston Drive	Brooksville	4.7 acre lot. Build here. Half way between town & AA Hwy.	$21,900	T. McDaniel
3977 Milford Rd.	Falmouth	Fully working farm w/5 BR, home, 82+ acres, barns/ views/ hunting & more.	**$239,000**	R. Schneider
Hwy. 609	Butler	3.99 acres - $12,000 • 6.4 acres - $20,000 septic approved.		T. Barnes
301 Apple Ridge, Lot 4	Foster	Incredible river view, 4.5 ac., 2 miles from AA **REDUCED!**	**$64,200**	K. Hermann
301 Apple Ridge, Lot 5	Foster	Build w/ fantastic river view, 8 + ac., close to AA **REDUCED!**	**$112,800**	K. Hermann

Commercial

216 E. 3rd St.	Augusta	Multi-family property w/four units incl. duplex & 2 mobile homes. Good cash flow.	$54,900	T. McDaniel
2207 Old Main Street	Washington	Historic Washington cabin w/5 rooms, shed, 40X30 out-bldg., many possibilities	$64,900	T. McDaniel
6055 W. Mary Ingles Hwy	Foster	2 commercial bldgs. w/office, multi bays, lift on 2.14 acres. **REDUCED!**	**$100,000**	R. Schneider
212 Main Street	Augusta	3 family dwelling, new appliances, many upgrades. **REDUCED!**	$269,222	R. Schneider

Bracken Board of Education

August 13, 2012

Present: Board Members: Greg Jones, Julie Riggs, Lisa Woods, Steve Brumley, Angie Crawford; Treasurer: Tracy Teegarden; Superintendent: Jeff Aulick; Staff and Visitors: Daniel Fisher, Leah Jefferson, Mike Hunter, Jennifer Maines, Danny Teegarden, Jennifer Stewart, and Sue Brammer.

The August 13, 2012, Bracken County Board of Education regular board meeting was called to order by Chairman, Greg Jones.

Items Approved by the Board of at its August 13, 2012 meeting were:

- Minutes of July 11, 2012 regular board meeting and July 23, 2012 special board meeting.
- Treasurer's report.
- Payment of all bills and claims.
- Activity balances.
- Use of School Facilities by the Brooksville Christian Church use of Bracken County Middle School for after school tutoring program (pending meeting all Board requirements).
- Annual Financial Report.
- Set Motor Vehicle/ Watercraft Tax at 52.5 cents per $100.
- Set 2012-2013 tax rate at the compensating rate of 36.4 with 0.1 exonerations for real estate and personal property.
- Finance Officer/ Treasurer/Benefits Coordinator Job Description to Certified Position.
- Created assistant principal position at Taylor Elementary.
- Contract with Licking Valley Head Start.
- Mediation agreement between Augusta Independent Board of Education and the Bracken County Board of Education.

Items Reviewed by the Board at its August 13, 2012 meeting with no action taken were:

- Site Base Decision Making Reports.
- Central office hours of operation will be from 7:30 a.m. to 4:30 p.m.

Personnel: The following individuals were hired pending meeting all Board requirements:

a. Certified Hire: John Hennessey (BCHS Special Education Teacher & Assistant Football Coach), Jenna O'Hara (Taylor Elementary Teacher), Glenda Conner (BCMS Special Education Teacher), and Michelle Corbett (BCHS Math Teacher).

b. Classified Hire: Darrell Clark (Lead Mechanic), Jarrod Nathan Cooper (Maintenance), Sheila Bex (Bus Driver), Roger Wolf (Bus Driver), and Jim Fields (Bus Driver), and Connie Biddle.

c. Certified Substitutes: Pam Estep, Judith Toomey, Natalie Gabbard, Brandon Hinson, Carol Norris, Treasa Covey, Rebecca Kiskaden, Julie Hamblin, April Ballard, Katherine Cooper, and Molly Woods.

d. Classified Substitutes: Lena Dodson, Deanna Franklin, Christian Jones, Pam Estep, Tammy Rumford, Katherine Norris, and Lisa Newman.

e. Sub Bus Driver: Richard Badger.

f. Extra-Curricular: Molly Woods (Freshman Volleyball), Doug Redden (Assistant Varsity Football Coach), Larry Charles (7th & 8th Head Football Coach), and Daniel Fisher (7th & 8th Assistant Football Coach).

g. Resignations: Jessica Steinhauer (Assistant Softball Coach), Todd Blankenship (BCHS Teacher and Assistant Football Coach), Justin Jefferson (7th Boys & Girls Basketball Coach), Ryan Kellinghaus (BCHS Assistant Principal), Coy Cummins (JV Baseball Coach and Assistant Varsity Baseball Coach).

h. Transfer/Re-Assignment: Clay King (From BCHS Certified Teacher to BCHS Assistant Principal) and Brenda Perkins (Taylor Elementary Instructional Aide to BCHS Instructional Aid).

The Board went into and out of executive session to discuss pending litigations and real estate issue.

With no further business the meeting was adjourned.

Early Deadline

Because of the Labor Day holiday, we will have an early deadline. The deadline for the Sept. 6th *Bracken County News* issue will be Fri., Aug. 31st at 5 p.m. The office will be closed Mon., Sept. 3rd.

Polar Bears Cross Country Team Getting Bigger and Better

The Bracken County Cross Country team is growing by leaps and bounds. The already established high school team has 8 varsity boys and 6 varsity girls, but the main growth lies in the elementary and middle school teams. With the future of the program hinging on what young talent can bring to the already successful high school program, Coach Hunt decided to start recruiting early. In years past there has been little interest from middle school students, however this year there are currently 7 middle school boys and 6 girls with more coming out each week.

Taylor Elementary librarian, Anna Cummins, has also volunteered to head up an elementary cross country program stating, "…if the kids can get connected early, how good can this program really become?" In their first official practice 67 elementary runners laced up their shoes in hopes of one day bringing even more success to a sport that has already set state history. The Polar Bears are the only program to attend back to back state championships in their inaugural seasons with the Boys' Varsity in 2010, and Boys' and Girls' Varsity in 2011.

Hoping to build on their successful past, the Varsity teams headed to Louisville Sat. Aug. 25th and faced some of the toughest competition in the state. The Boys' team (Chad Stephenson, Conner Holleran, Steven Cummins, Nick Ware, Devlin Pierson, Arthur Wallace, Matthew Hunley, and Jacob Boden) all improved their times from last year, and have set their sights high by pursuing a top 10 finish at the State meet – a goal they have yet to achieve. The Girls' team only had two runners compete (Kamryn Sticklen and Brooke Woods) while the rest of the team works into form. Both girls have already improved from last season, and look to lead another girls' team to the state meet.

As you drive through town this fall and see these kids out pounding the pavement, offer some encouragement or better yet come join them for a run!

Yard Sale

CRAFT SALE/FLEA MARKET: at Flagg Springs Baptist Church Fellowship Hall, Hwy. 10, 735 & AA California. Sat., Sept. 1 from 8-3 p.m. Space rental $10, craft space available inside. Questions call 859-635-5200. 8-30-p

---

YARD SALE: Fri., Aug. 31 from 9-6 p.m. & Sat., Sept. 1 from 8-2 p.m. at 324 Frankfort St., Brooksville. Girl clothes 18 mo.-2T, several excellent cond. toys, junior & women clothes, lots of misc. items. Given by Kayla Lucas & Ella Cummins. 8-30-p

---

COUNTYWIDE YARD SALE: Sat., Sept. 1 in Germantown. 8-30-c

YARD SALE: Fri. & Sat., Aug. 31 & Sept. 1 from 9-1 p.m. at 5300 Powersville-Harrison Co. Rd., 1 mile from Milford. Given by Misti Tabor Cummins & family. Girl summer/ winter clothes newborn-sz. 6, lots of nice kid toys & Disney Princess items, baby items, high chairs, Pack N Play etc., misses summer/winter clothes, summer/winter maternity clothes, shoes & purses, household items, electronic NFL football table & much more! Everything priced cheap! Not responsible for accidents. Cancel if rain. 8-30-p

---

LARGE YARD SALE: Sat., Sept. 1 & Sun., Sept. 2 from 8-4 p.m. at 306 Frankfort St., Augusta. Furniture, appliances, home decor, kitchenware, tools, books, collectibles, dolls, toys, puzzles, games, tires, cookware, & lots more! 8-30-p

---

YARD SALE: Sat., Sept. 1 from 9-5 p.m. Dionne England & family, 121 Reservoir Lane. Cancel if rain. 8-30-p

---

YARD SALE: Sat., Sept. 1 from 9-2 & Sun., Sept. 2 from 12-4 p.m. David Jones, 3555 East Augusta-Chatham Rd. New fall crafts, clothes for men - boys - ladies, coats, shorts, dresses, jeans, pants, sweats, shirts, shoes, jackets, suits, St. Augustine uniforms, knick knacks, books, movies, toys, lots of other items. From AA Hwy. turn onto 19 toward Augusta, go 1 4/10 miles, turn right onto Augusta-Chatham East, go 8/10 of a mile, drive is on right. From Augusta take Hwy. 19, turn left on first road on the left, driveway is on the left. 8-30-p

---

YARD SALE: Sat., Sept. 1 from 9-2:30 p.m. at 4700 Willow-Lenoxburg Rd., Foster. Kitchen items, dishes, Home Interior, Tupperware, plastic ware, baby items (walker, car seat, swing, changing table, clothes & more), purses, women's jeans, clothes, nic nacs, much more. We will be having it rain or shine. 8-30-p

---

YARD SALE: Aug. 31 & Sept. 1 at 350 Frankfort St., Brooksville, 8-3 p.m. Baby bedding, Pack & Plays, walkers, bassinet, baby monitor, toys, men & women clothing, books, & more! 8-30-p

---

YARD SALE: Sat. 9-?, Sun. 1-? and Mon. 9-? at 1904 Blue Licks Pk., Mt. Olivet. Boy clothes to sz. 5, girl clothes to age 3, shoes, some baby furniture, lots of toys. Everything cheap. Taylor McIntosh & Aurora Pierce. 8-30-p

---

ESTATE YARD SALE OF DELMAR SHARP: at 91 Moran Rd. on the Mini Farms in Brooksville. Sale will run Aug. 31-Sept. 3 from 9-5 p.m. all 4 days. There will be all kinds of household items, tools of all sorts, just too much to list so please come on out & have a look! No reasonable offer will be refused! 8-30-p

---

YARD SALE: Fri., Aug. 31 from 3-8 p.m. & Sat., Sept. 1 from 9-4 p.m. at 681 Bridgeville Rd. Bikes, tires, weedeaters, roto tillers, clothes, bedding, household items, furniture, trolling motor, chain saw, much more! If rain cancel until 9/7. 8-30-p

---

YARD SALE: Hackett Ridge. Given by Teri & Megan Wallingford. Fri., Aug. 31 from 4-7 p.m. & Sat., Sept. 1 from 8 a.m.-? Baby girl clothing 0-6 mo., bassinet & other baby items, 32 in. Vizio flat screen TV, adult clothing, household items & more! 8-30-p

---

YARD & GARAGE SALE: Aug. 31 & Sept. 1 from 9-5 p.m. at 654 Belmont Rd. Porcelain dolls, (The Neider family baby bed, solid cherry, 150 yrs. old, 34"x54", beautiful), old stone jars (all sizes), tools, a lot of misc. items. 8-30-p

---

HUGE GARAGE SALE: Sept. 1 from 8-? Hwy. 10 - Frogtown. Antiques, lots of toys, name brand clothes, etc. 8-30-p

---

YARD SALE: Sat., Sept. 1 from 9-3 p.m. at 310 Bracken St., Augusta. Lots of clothing for girls sz. 5-12, teen girl, boys, women's & some men's, purses, jewelry, books, Christmas decor, household items, outside toys, corner entertainment center, hair bows, jackets, shoes, much more. Cancel if rain. 8-30-p

---

YARD SALE: Sat., Sept. 1 from 8-? at 3936 Brooksville-Germantown Rd. before you get to the Delisle Curve. Given by Kim Gilbert. Lots of clothing (Aeropostle, etc.), purses (Vera Bradley), household items, riding helmet, under counter microwave, outside table, grapevine tree w/lights, back packs, Vera Bradley wallets, & pillows. 8-30-p

---

YARD SALE: Aug. 31-Sept. 3 at 209 E. Miami, Brooksville. Cosmetics, toys, old Hot Wheels, rugs, doors, baseboard heaters, etc. Cancel on days that rain. 8-30-p

---

YARD SALE: Fri., Aug. 31 & Sat., Sept. 1 from 9-4 at 406 Augusta-Chatham Rd. Mechanic & Power Tools, table saw, miter saw, radial saw, all kinds of socket sets & wrenches, lots of other types of tools & household items. Cancel if rain until Sat., Sept. 8. 8-30-p

---

3 FAMILY YARD SALE: Fri., Aug. 31 & Sat., Sept. 1 at 529 Shofstall Rd. from 9-? Men, women & children clothes, etc., baby boy sz. newborn-18 mos., little girl sz. 6-8, men & women assorted sizes, men's hunting boots, etc., Home Interior picture, new corner mantle, Kodak all-in-one printer & some computers, woodworking equipment & tools and other tools, farm machinery, etc. 1994 Chevrolet pickup 6.5 diesel, 1996 Dodge Caravan, Smith air compressor (diesel), Intersol Rand air compressor (gas), lots of other items, too much to list. Come out & see what we have! For info. call Delores 606-782-3265. 8-30-p

---

FIND A BARGAIN IN TODAY'S CLASSIFIEDS!

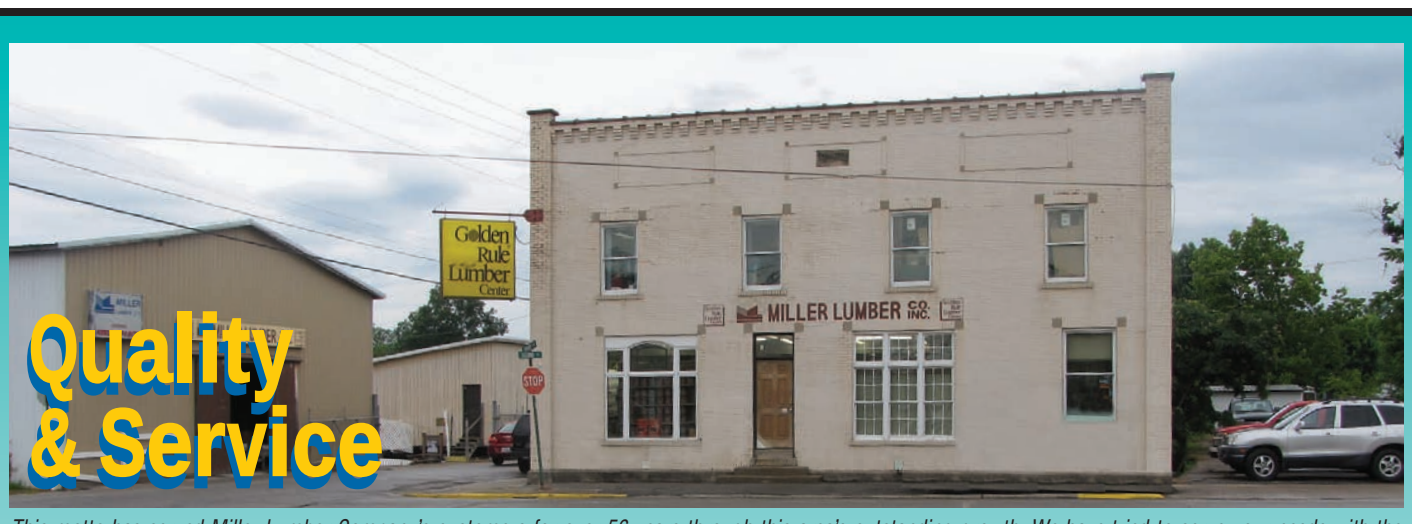

Quality & Service

This motto has served Miller Lumber Company's customers for over 56 years through this area's outstanding growth. We have tried to serve your needs with the highest quality products and courteous service. Without you, our valued customer, we could not continue our daily operations. Miller Lumber Co. thanks you and promises to meet your building needs in the future.

Welcome to the AUGUSTA Heritage Days 2012

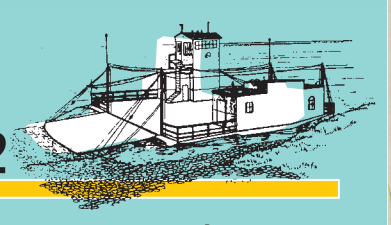

Because we value our customers, we carry the...

BEST NAME PRODUCTS

- Andersen Windows
- Thermatru® Entry Doors
- Weyerhaeuser Lumber
- Andersen Storm Doors
- Frigidaire Appliances
- Guardian Insulation
- Milwaukee Power Tools
- Integrity Metal Roofing
- Owens-Corning Roofing
- Porter Paints
- Schrock Kitchen Cabinetry
- Hormann Garage Doors

Mail-In Rebate On Select Products
Now through Sept. 8, 2012

SAVE $6 PER GALLON on Silken Touch® Interior Paints, Glypex® Water-Borne Alkyd Enamels, Permanizer® Exterior Paints, Acri-Shield® Exterior Paints & Primers, Super Acrylic™ Exterior Paints and Portersept® Exterior Paints

SAVE $4 PER GALLON on Hi-Hide® Interior Paints, Blankil® Primers, Acri-Pro® 100 Exterior Paints & Primers, Pro-Masater™ 2000, Acri-Shield® Stains, PPG Pure Performance® Paints & Primers, PPG Floor & Porch Enamels, PPG BREAK-THROUGH!® and PPG Seal Grip® Primers

Limit 10 gallons. All products may not be available at all locations.

PPG PORTER® PAINTS

MILLER LUMBER Serving You Since 1956

Corner of Second & Seminary Ave. Augusta, KY

(606) 756-2151 or (800) 643-4426

Monday thru Friday 7:30-5:00 Saturday 8:00-Noon

www.millerlumbercompany.com

Bracken Co. FFA Chapter invited to National FFA Officer breakfast

Pictured left to right: Kenneth Quick,Western Region Vice President; Cain Thurmond, Georgia Southern Region Vice President; Adam Brothers, Branden Cummins, Sarah Appelman, Taylor Hesler, Daniel Figgins, James Owen Bell, Paul Figgins, Darren Weissman, Steven Cummins, Alicia Hodnik, Central Region Vice President; Jason Troendle, Secretary Minnesota; Seth Pratt, Western Region Vice President Idaho; and Jim Fields FFA Advisor. *Photo submitted*

On August 15, 2012 the Bracken County FFA Chapter was invited to attend the National FFA Officer breakfast sponsored by Toyota. This event was held at the Boone Campus of Gateway Community and Technical College in Florence, KY.

It was a very unique and honorable event for our local chapter officers to meet and socialize with five of the six National FFA officers. Toyota of North America sponsors this event plus they financially support the National FFA organization through scholarships and investments.

What Labor Day means to our state, and nation

By Rep. Mike Denham

Labor Day was created to show appreciation for both the economic and social achievements of the American worker. From the very first federal Labor Day holiday celebrated in 1894 to today, the first Monday in September has rightfully been reserved nationally as a time to recognize the contributions of the worker to our nation's prosperity.

It is the American worker, in whatever capacity he or she is employed, who has helped to give the U.S. the highest standard of living and best production output of any nation in world history. We would not be the great nation that we are today without the American worker, no matter what temporary economic struggles we may face together over time.

Even today, with economic recovery tentative in Kentucky and the U.S. over the next year or two, we know the American worker stands at the ready—with great spirit and skill—to once again make our economy great. And it is that American worker to whom I gladly pay tribute this Sept. 3 on Labor Day 2012.

One of the greatest friends of the American worker in our nation's history was President Woodrow Wilson. It was nearly a century ago that President Wilson spoke frankly about his vision for the American worker when he made this statement:

"Let me… remind you," wrote Wilson, "that it is only by working with an energy which is almost superhuman and which looks to uninterested spectators like insanity that we can accomplish anything worth the achievement. Work is the keystone of a perfect life. Work and trust in God."

And work we do. There were 2.06 million people in the non-farm civilian labor force in the Commonwealth as of July 12, according to federal labor statistics. Around 366,900 are employed in the trade, transportation and utilities sector, according to the U.S. Bureau of Labor Statistics. The government sector comes in a close second with 327,000 Kentucky workers, while education and health care, manufacturing, and business or professional services round out the list of the state's largest non-farm employers.

In the farming sector, Kentucky had around 85,000 farmers listed as principal operators based on the most recent federal agriculture census from 2007. (The next federal agriculture census will be conducted this year, with forms mailed to farm operators this December.)

All of this economic activity is happening, as of July, at a seasonally adjusted rate of 8.3 percent state unemployment—a much lower rate than the 10.2 percent joblessness we experienced in 2010 and 9.5 percent unemployment rate from this time last year—and a U.S. jobless rate of 8.3 percent, the lowest rate since Feb. 2009. Locally, the unemployment rate per county as of July is also falling ever lower with 7.4 percent unemployment in Bracken County, 9.4 percent in Fleming County, and 8.6 percent in Mason County.

So, while employment and unemployment rates are still not quite where we want them to be in our state and nation, they are improving. And we still have much to be thankful for as workers here in the Bluegrass State and the 155 million-strong U.S. workforce look toward this Labor Day.

We are thankful for the opportunity to live and work in a nation where any person can strive to achieve greatness with the right knowledge, attitude and work ethic. For we know that President Wilson's thoughts on hard work ring as true today as they did nearly 100 years ago.

"Work is the keystone of a perfect life. Work and trust in God."

Thank you, American worker, for all that you do for this great country.

www.dotsonbrothers.com • www.dotsonbrothers.com • www.dotsonbrothers.com • www.dotsonbrothers.com • www.dotsonbrothers.com

DOTSON brothers

CHRYSLER Jeep DODGE RAM

Directly on the Bypass
1010 Carson Drive - Paris, KY
Call Toll-Free 1-877-265-0377

BIG SALE
Thursday, Friday, Saturday
We will be closed Monday
to honor Labor Day

2000 DODGE DAKOTA CLUB CAB #W1076 — $4,500 Plus tax, title, license

2002 PONTIAC GRAND AM COUPE #W1081 — $5,500 Plus tax, title, license

2003 CHRYSLER TOWN & COUNTRY #D1083 — $7,500 Plus tax, title, license

2006 CHRYSLER SEBRING #D1097 — $6,980 Plus tax, title, license

2005 FORD ESCAPE AWD #D1082 — $10,980 Plus tax, title, license

2008 PONTIAC TORRENT AWD #W1078 — $12,950 Plus tax, title, license

2008 DODGE CALIBER SXT 35,000 miles, #D110 — $12,980 Plus tax, title, license

2008 TOYOTA PRIUS HYBRID 50+ miles per gallon, #D1062 — $13,990 Plus tax, title, license

2010 CHRYSLER SEBRING #D1019 — $13,990 Plus tax, title, license

2007 DODGE NITRO 4X4 #D1013 — $14,980 Plus tax, title, license

2010 DODGE AVENGER SXT ONLY 17,000 MILES #W1072 — $15,990 Plus tax, title, license

0% for 72 Months on 200 • Avenger • Liberty

2012 CHRYSLER 200 #8915 NEW — $19,650• Plus tax, title, license

2012 JEEP LIBERTY LATITUDE 4x4, #8794 NEW — $23,926• Plus tax, title, license

2012 CHRYSLER 300 #8851 NEW — $25,495• Plus tax, title, license

2012 JEEP COMPASS SPORT #8875 NEW — $18,606• Plus tax, title, license

2012 JEEP COMPASS SPORT #8843 NEW — $20,553• Plus tax, title, license

2012 JEEP COMPASS SPORT #8839 NEW — $21,507• Plus tax, title, license

2012 CHRYSLER TOWN & COUNTRY TOURING NEW — $27,079• Plus tax, title, license

2012 RAM 1500 REG. CAB 4X4 #8879 "BEST VALUE" NEW — $24,240•• Plus tax, title, license

2012 RAM 1500 QUAD CAB 4X4 #8816 "SAVE BIG" NEW — $27,000•• Plus tax, title, license

2012 RAM 2500 4X4 #8878 NEW — $34,691••• Plus tax, title, license

2012 RAM 3500 CAB/CHASSIS 4x4, #8873 NEW — $36,995••• Plus tax, title, license

Check Out More Great Deals at dotsonbrothers.com

•All rebates assigned to dealer & must qualify for military, college graduate, FFA member. ••Additional rebates for IH/Case/Business Owners, $1,500 bed receipt for cab/chassis-$1,000 down for match cash. •••Diesel trade-in bonus ($1,000)

www.dotsonbrothers.com • www.dotsonbrothers.com • www.dotsonbrothers.com • www.dotsonbrothers.com

GAME DAYS
can be
BRIGHT days ...
Be prepared
with
NEW
SUNGLASSES
from
MAVERICK OPTICAL
1937 Old Main Street • Maysville
Hours: M-F: 9 - 7; Sat: 9 - 1
Closed for home UK Football Games
606-759-7311
Irving Peck; Joyce C. Peck, ABOC, NCLC; Adam Bradley, Apprentice